MUSIC - UNIVERSITY OF TORONTO
3 1761 11128526 8

Vainiūnas, Statys
[Sonata, violin & piano]
Sonata

M
219
V145S6

С. ВАЙНЮНАС
S. VAINIUNAS

СОНАТА
SONATA

Для скрипки и фортепиано

For violin and piano

ИЗДАТЕЛЬСТВО «СОВЕТСКИЙ КОМПОЗИТОР»
ЛЕНИНГРАД 1976 МОСКВА
STATE PUBLISHERS «SOVIET COMPOSER»
LENINGRAD 1976 MOSCOW

6

M
219
V145S6

Композитор Стасис Андряус Вайнюнас родился в 1909 году в г. Риге. В 1934 году окончил Рижскую консерваторию по классам фортепиано и композиции. С. Вайнюнас — автор четырех концертов для фортепиано с оркестром, двух концертов для органа и струнного оркестра, концерта для скрипки с оркестром, рапсодии для двух фортепиано с оркестром, рапсодии для скрипки на литовские народные темы (Государственная премия СССР, 1951 г.), симфонии, симфонической картины «Сутартине», увертюры для симфонического оркестра, двух фортепианных квинтетов (за второй — Государственная премия Литовской ССР, 1967 г.), трио, пьес для фортепиано, песен.

Соната для скрипки и фортепиано написана и впервые исполнена в г. Вильнюсе в 1971 году.

Composer Stasis Andriaus Vainiunas was born in Riga in 1909. In 1934 he graduated from the Riga Conservatory as a pianist and a composer.

S. Vainiunas is the author of four concertos for piano and orchestra, two concertos for organ and string orchestra, a Concerto for Violin and Orchestra, a Rhapsody for Two Pianos and Orchestra, the Rhapsody for Violin and Orchestra on the Subject of the Lithuanian Folk Themes (The State Prize of the U.S.S.R., 1951), a Symphony, the Symphony Picture «Sutartine», an Overture for Symphony Orchestra, two piano quintets (for the second one he was awarded the State Prize of the L.S.S.R., 1967), a Trio and pieces for piano, songs.

The Sonata for Violin and Piano was written and firstly performed in Vilnius in 1971.

M
2 19
V 145$6

СОНАТА

Для скрипки и фортепиано

SONATA

For violin and piano

С. ВАЙНЮНАС, соч. 38
(1971)
S. VAINIUNAS, op. 38

LIBRARY
OCT
26
1976
UNIVERSITY OF TORONTO

Редакция партии скрипки А. ВАЙНЮНАЙТЕ
Violin part wording by A. VAINIUNAITE

I

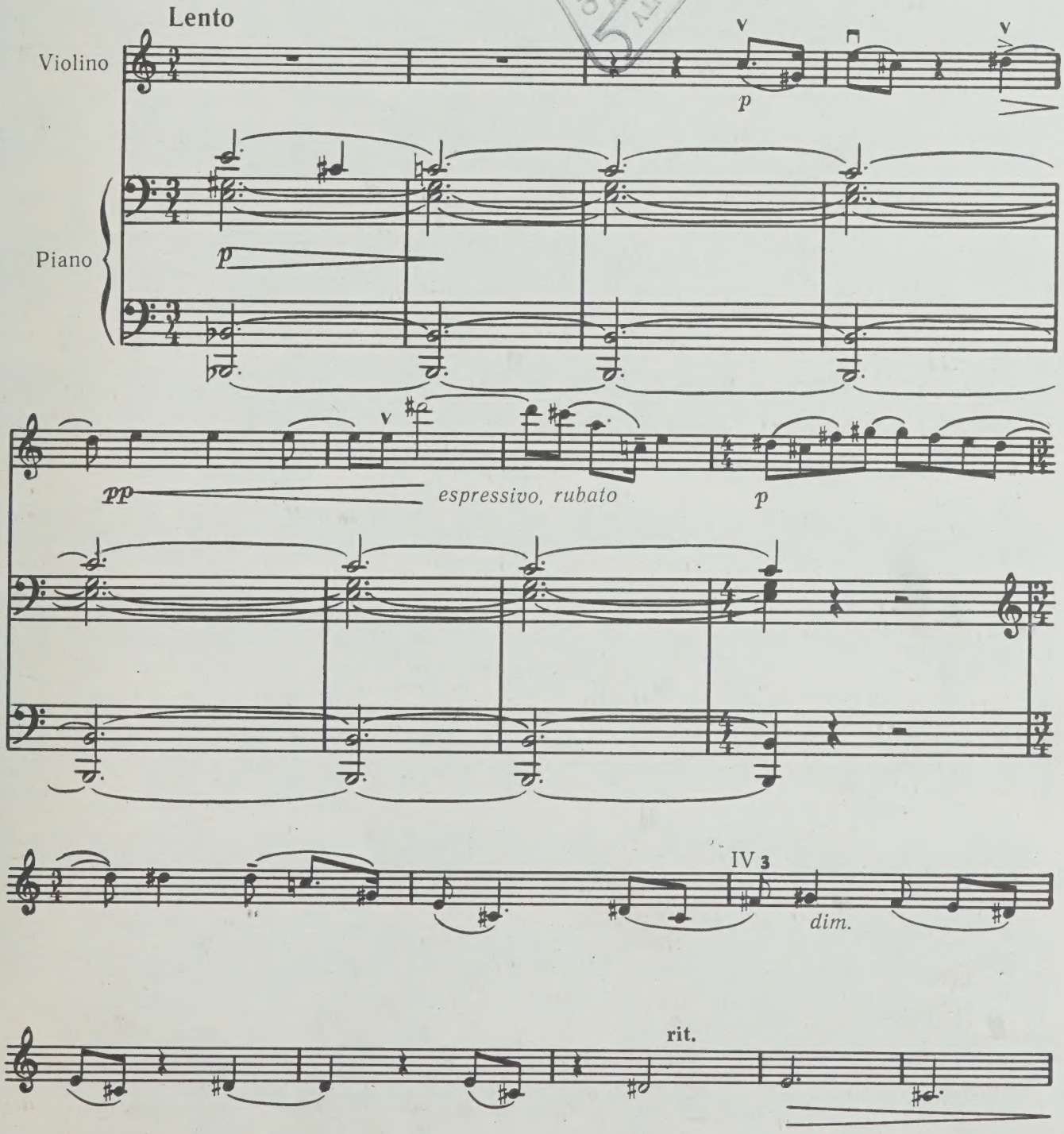

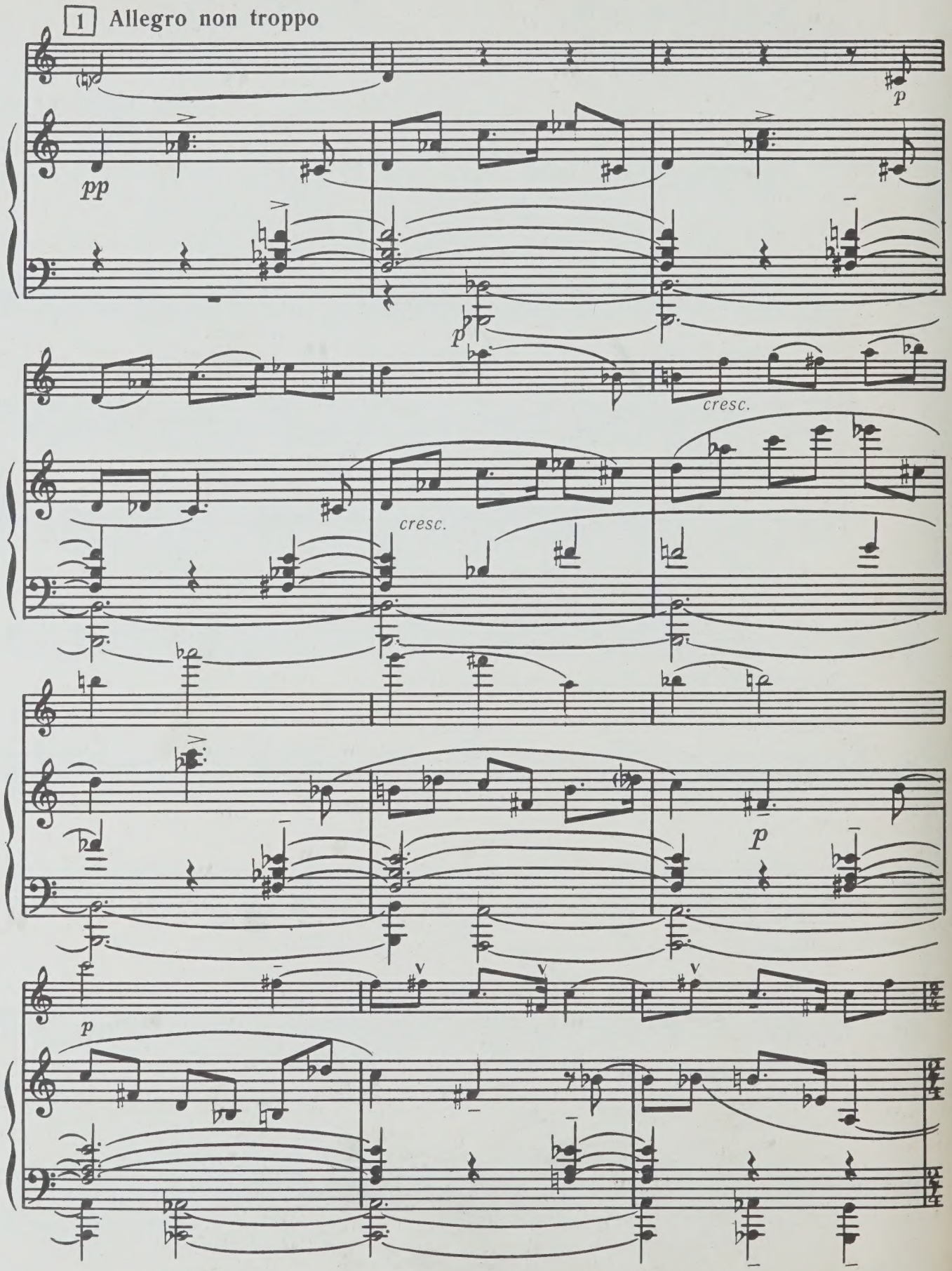
1 Allegro non troppo
pp
p
cresc.
cresc.
p
p

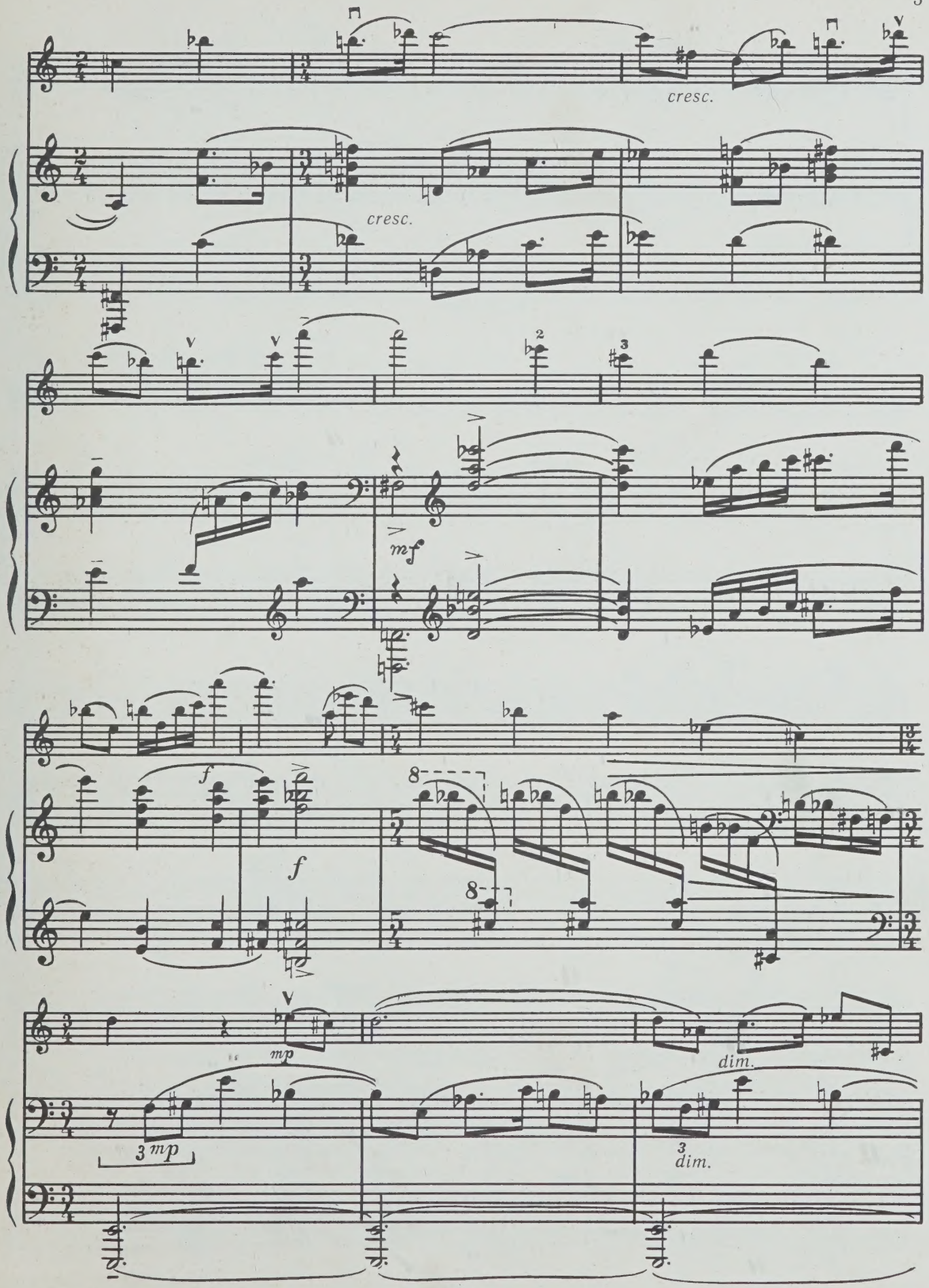
cresc.
cresc.
mf
f
f
mp
3 mp
dim.
3 dim.

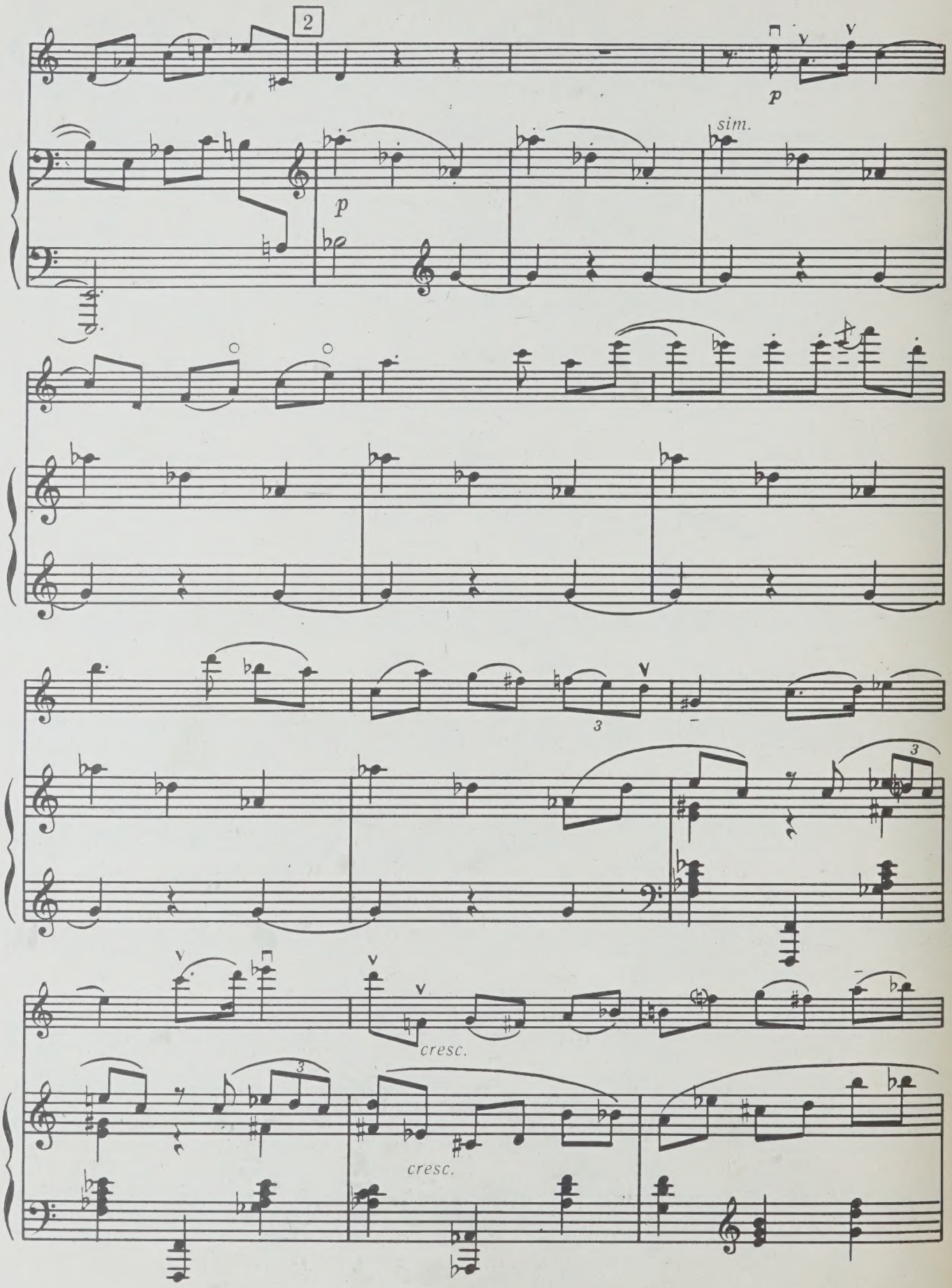
2
p
sim.
p
3
3
cresc.
cresc.

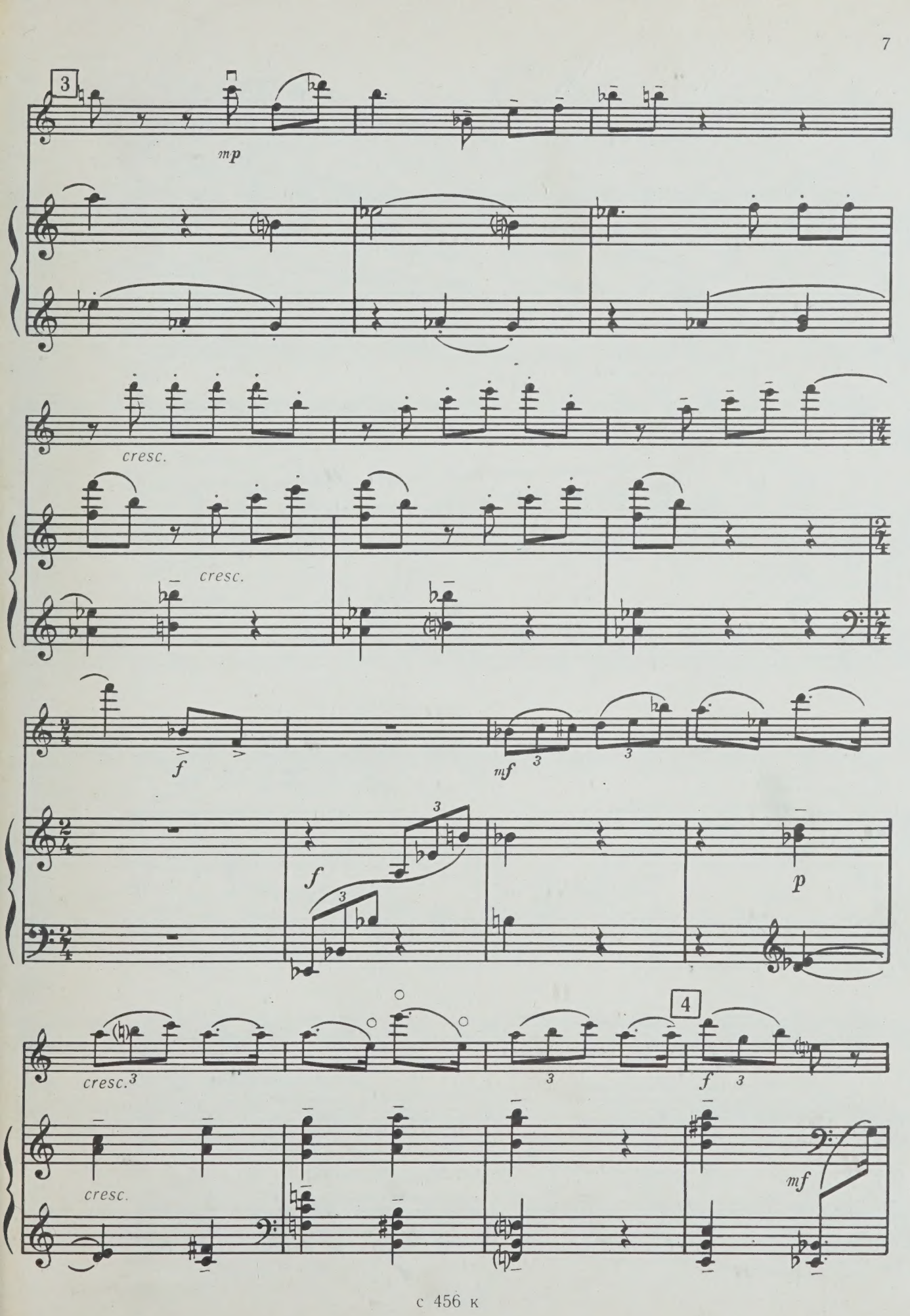
3
mp
cresc.
cresc.
f
mf
3
3
f
3
3
p
4
cresc.3
3
f
3
cresc.
mf

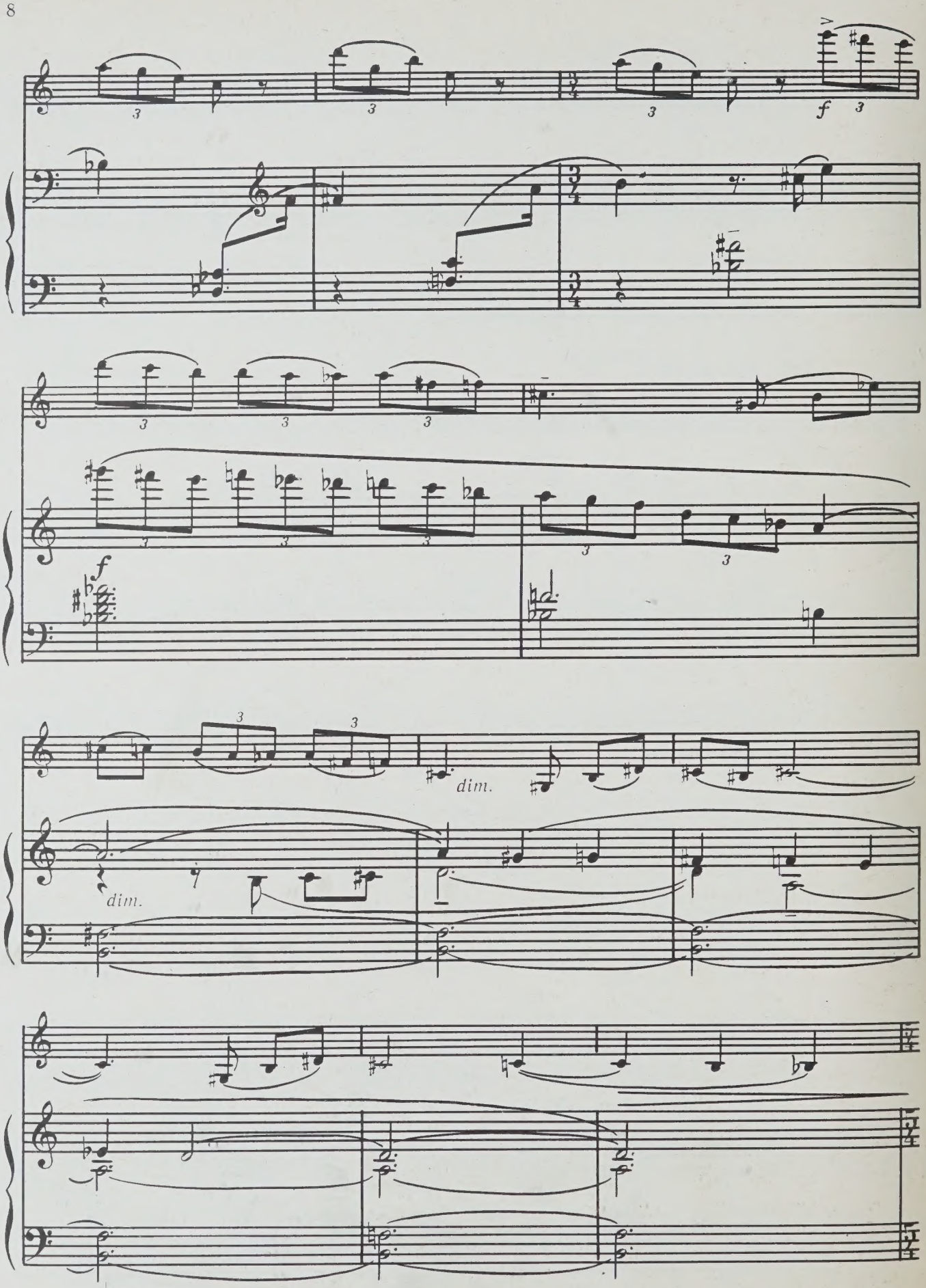
f
f
dim.
dim.

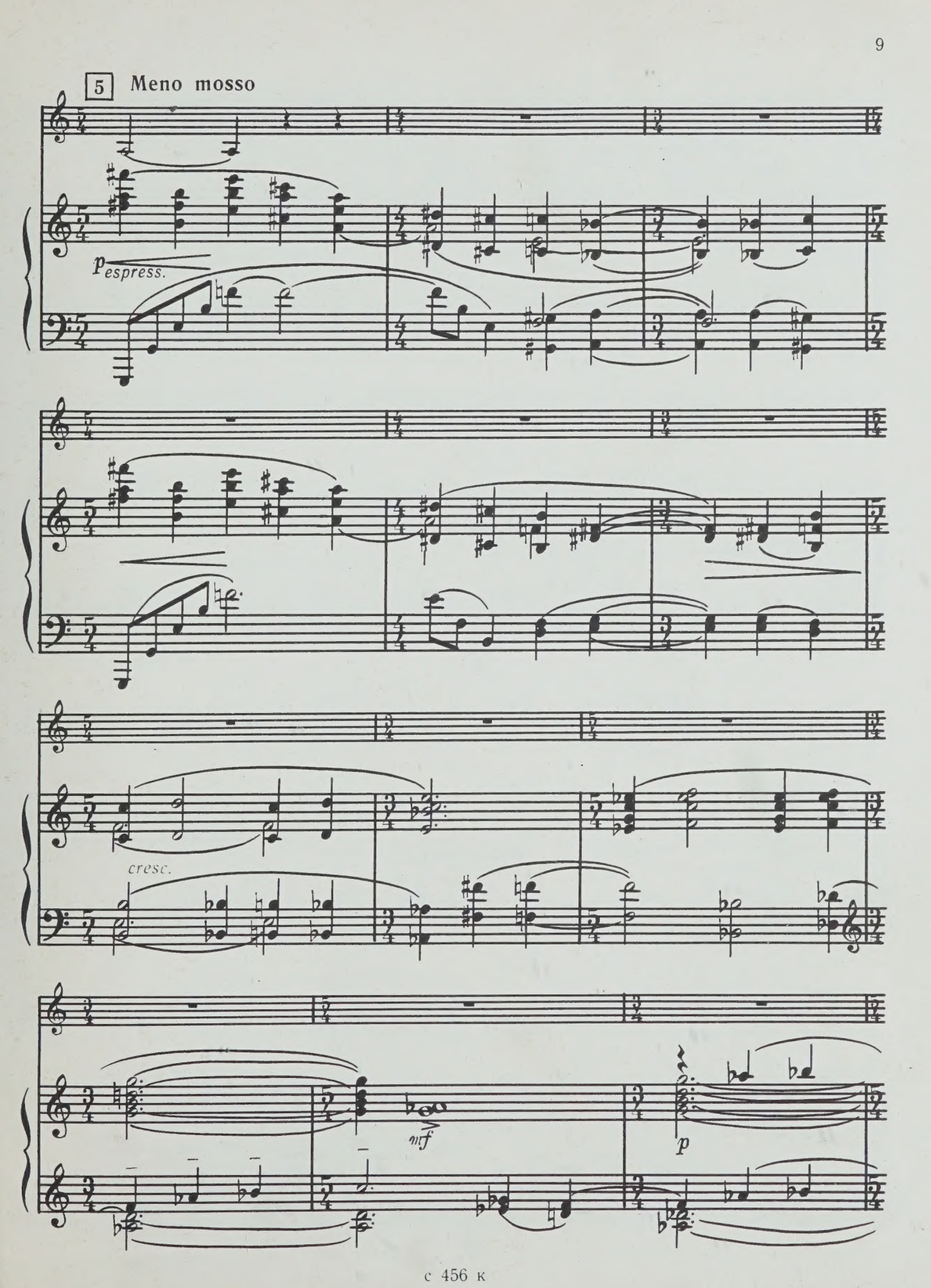
5
Meno mosso
p espress.
cresc.
mf
p

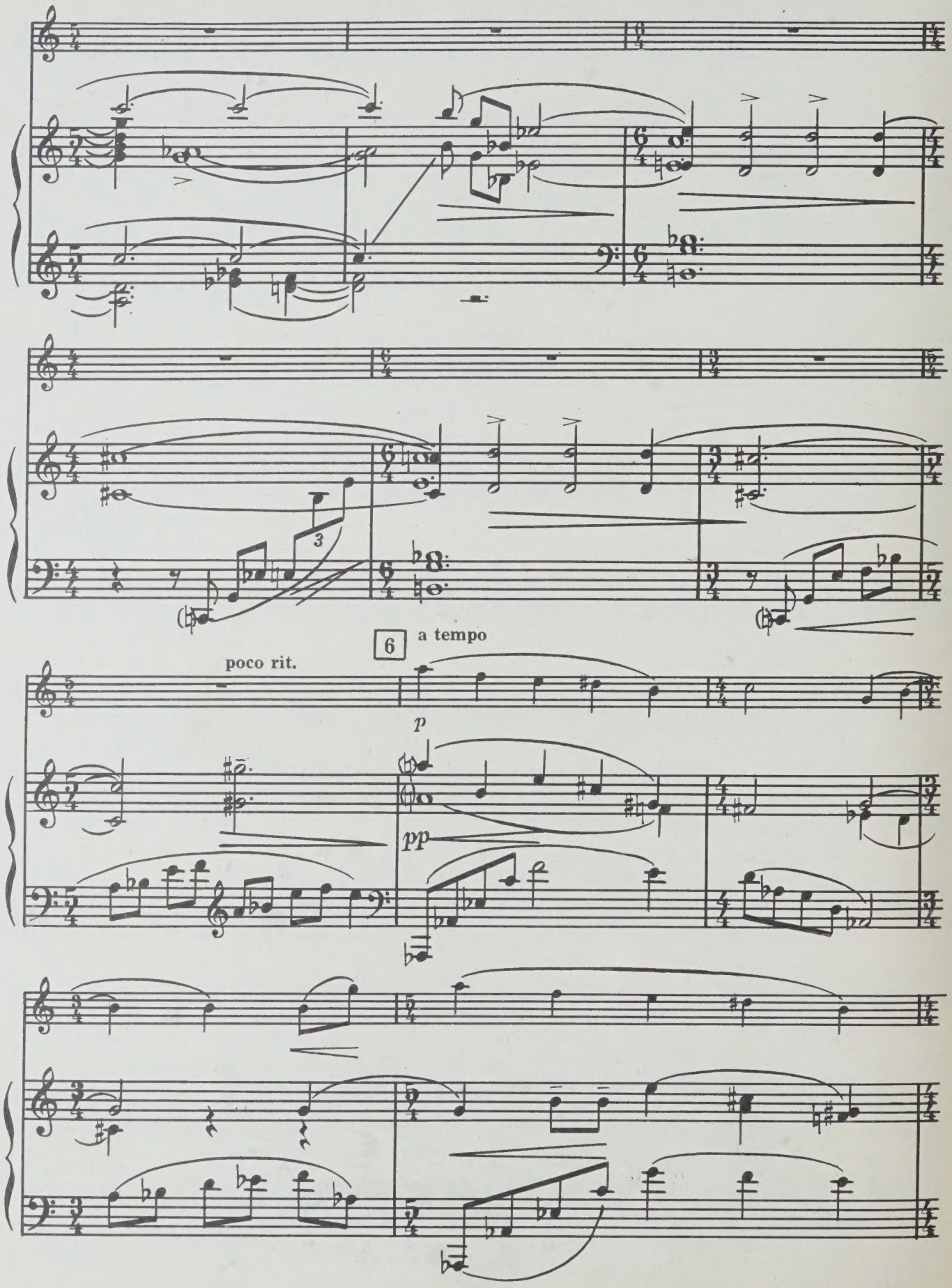
poco rit.
6
a tempo
p
pp

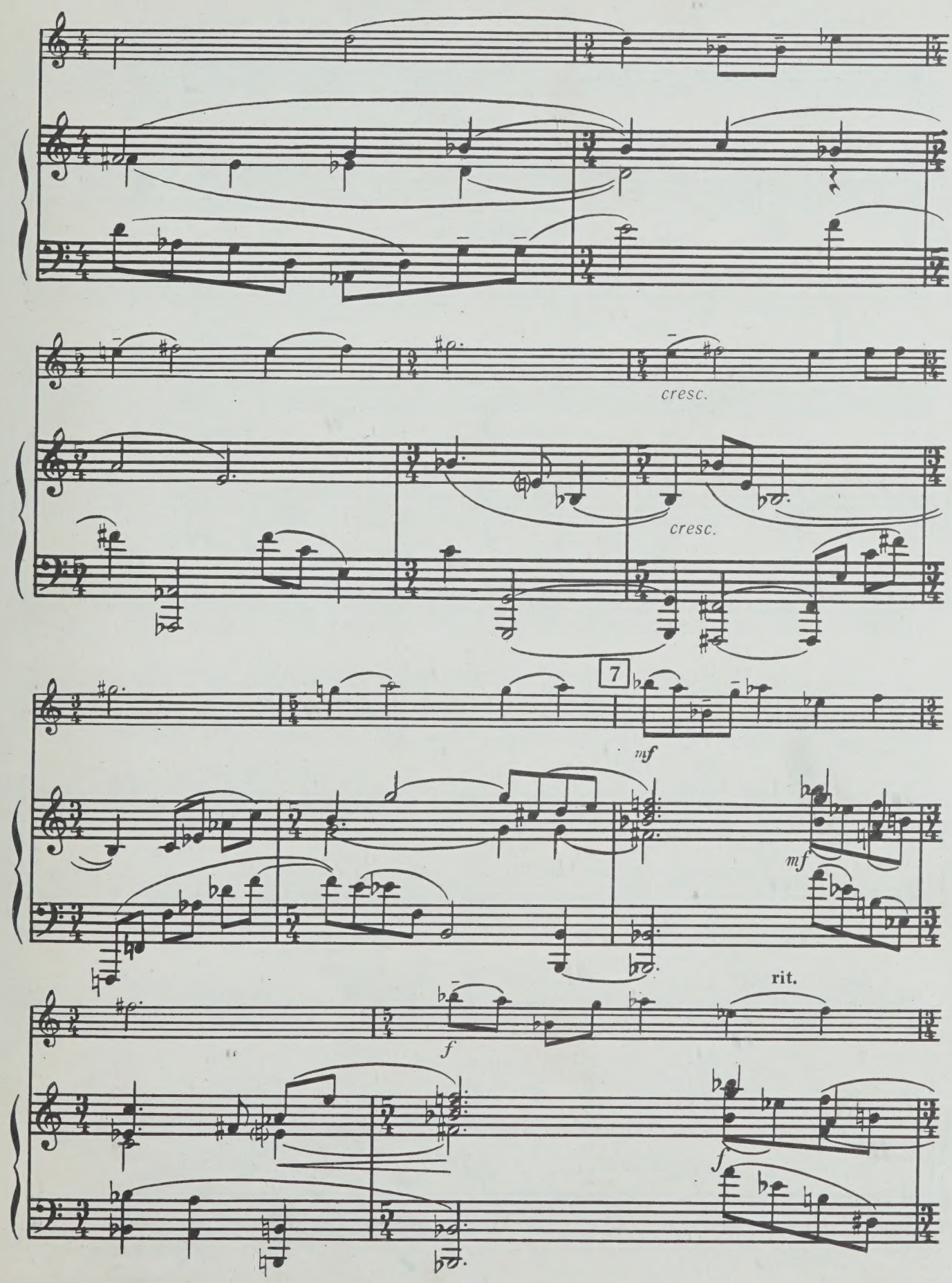
cresc.
cresc.
7
mf
mf
rit.
f
f

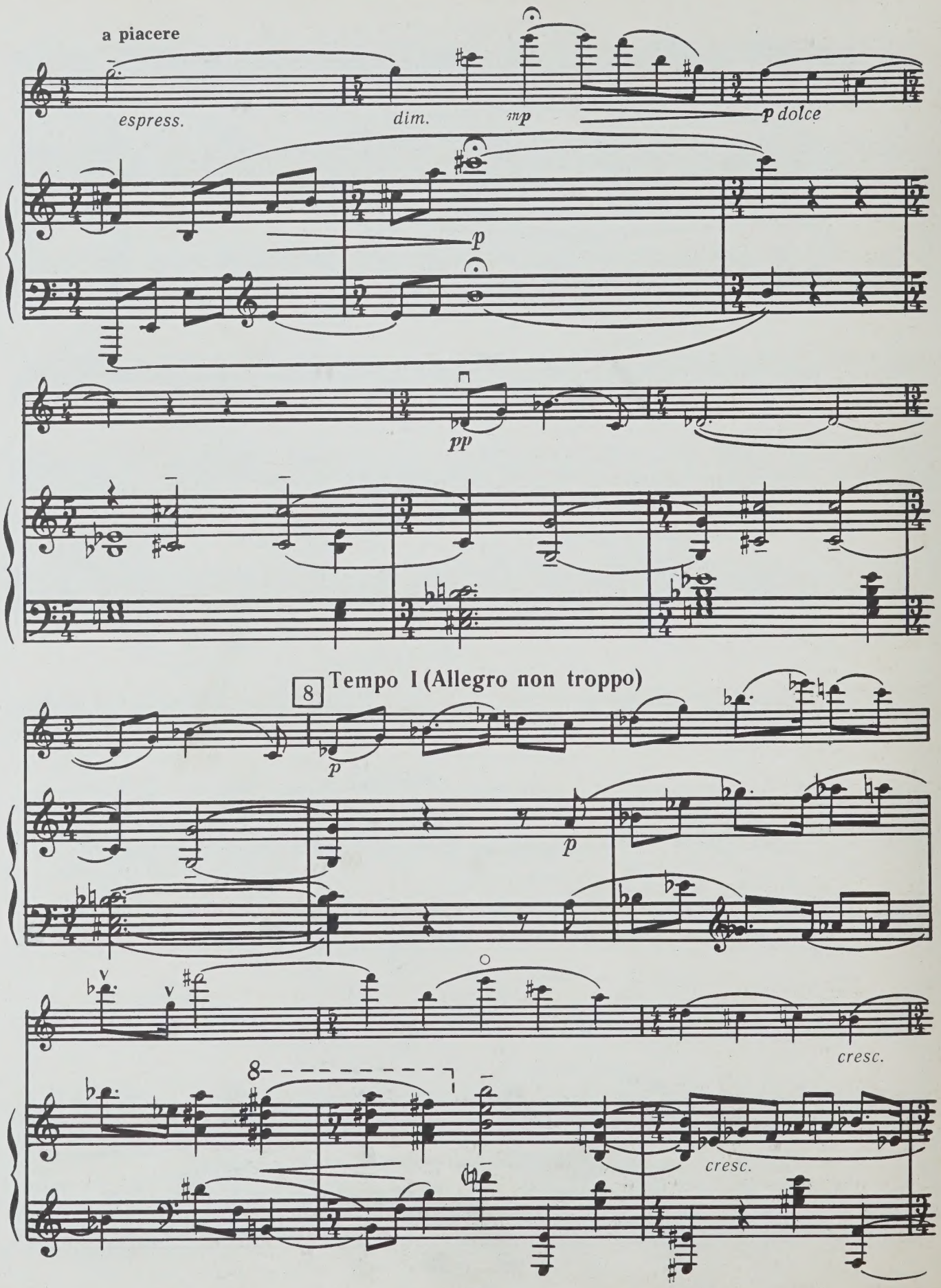
a piacere
espress.
dim.
mp
p dolce
p
pp
8
Tempo I (Allegro non troppo)
p
p
cresc.
cresc.

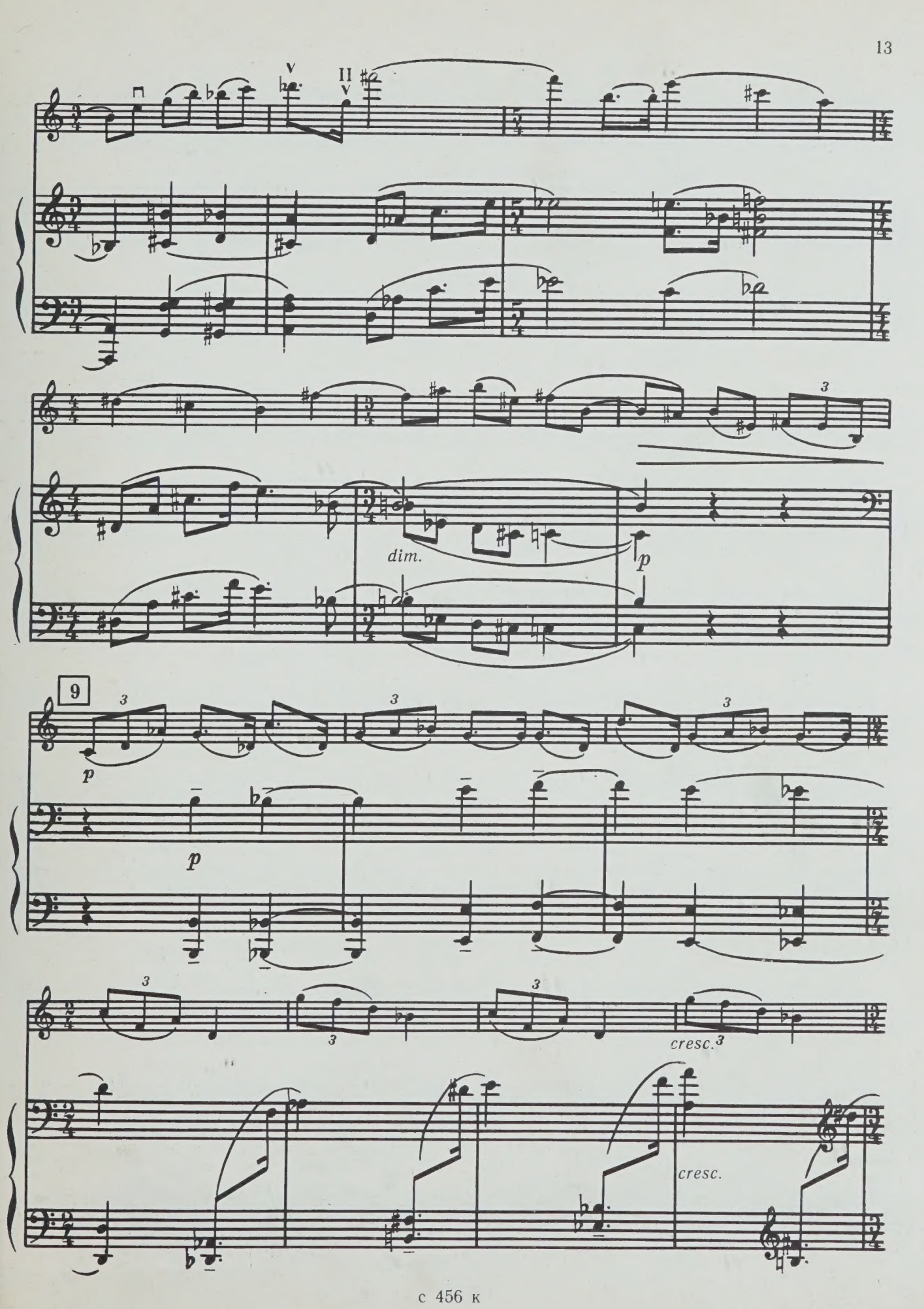
V
II
V
dim.
p
9
p
p
cresc.
cresc.

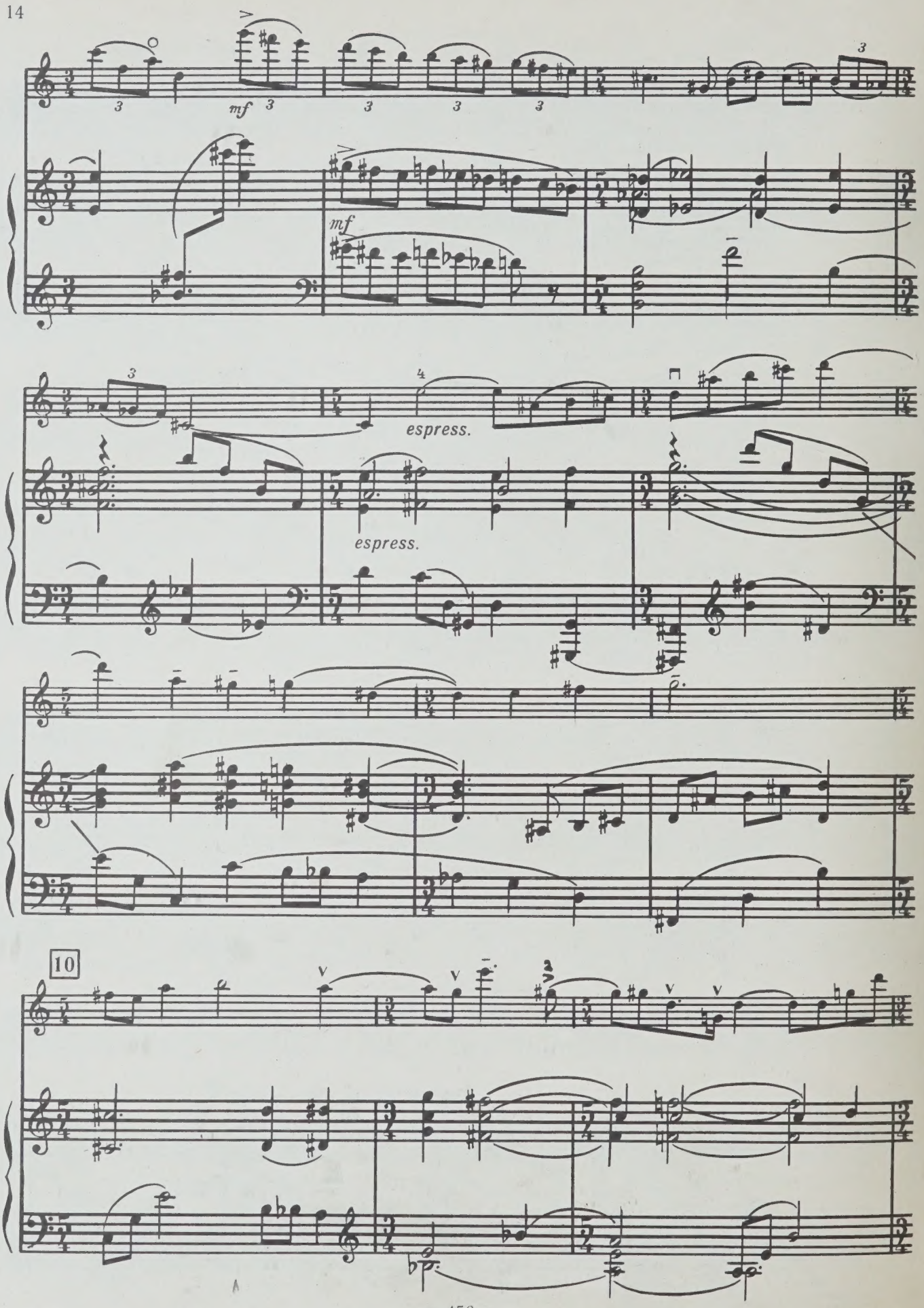
mf
mf
espress.
espress.
10

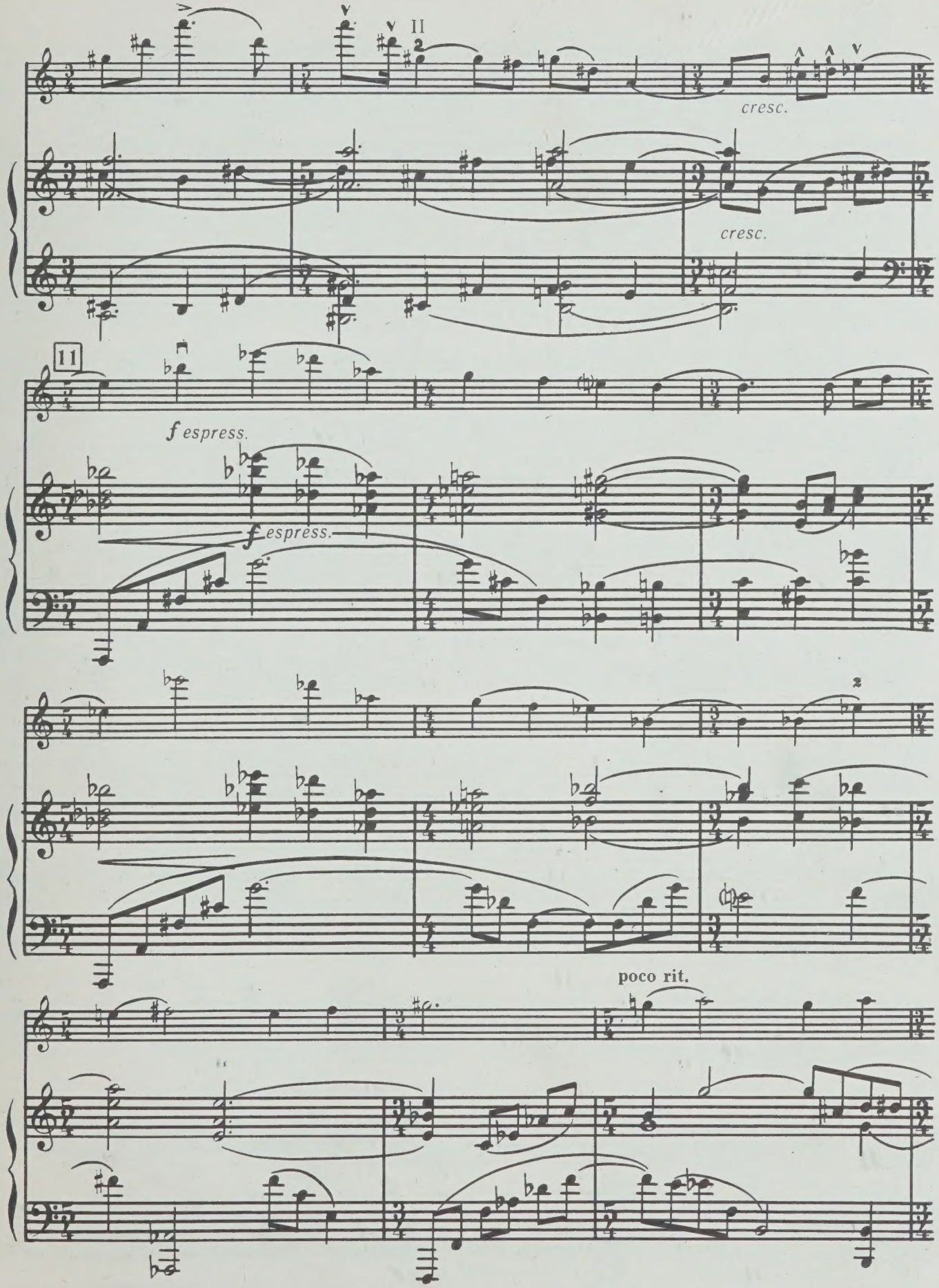
II
cresc.
cresc.
11
f espress.
f espress.
poco rit.

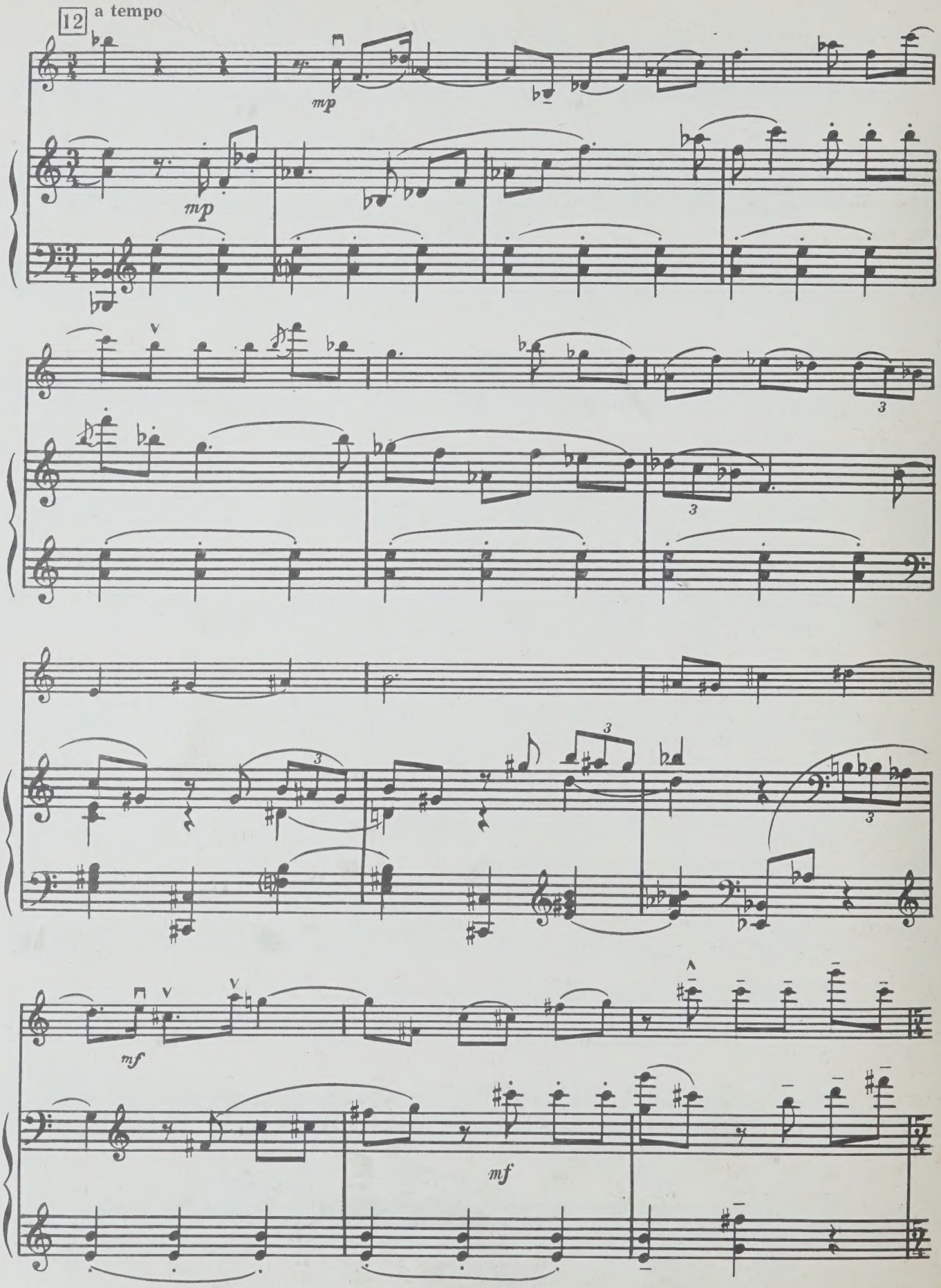
12
a tempo
mp
mp
3
3
3
3
3
mf
mf

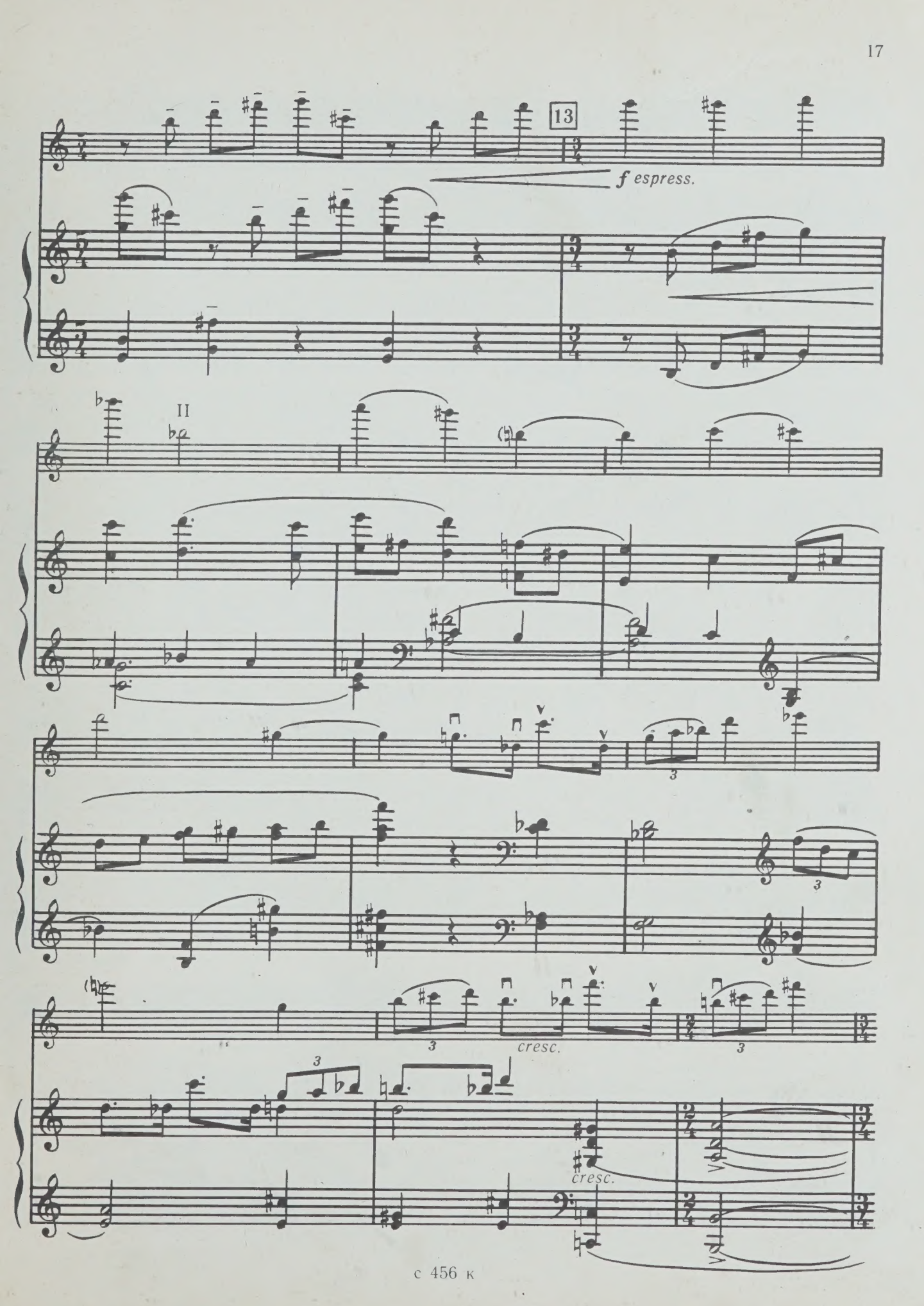
13
f espress.
II
cresc.
cresc.

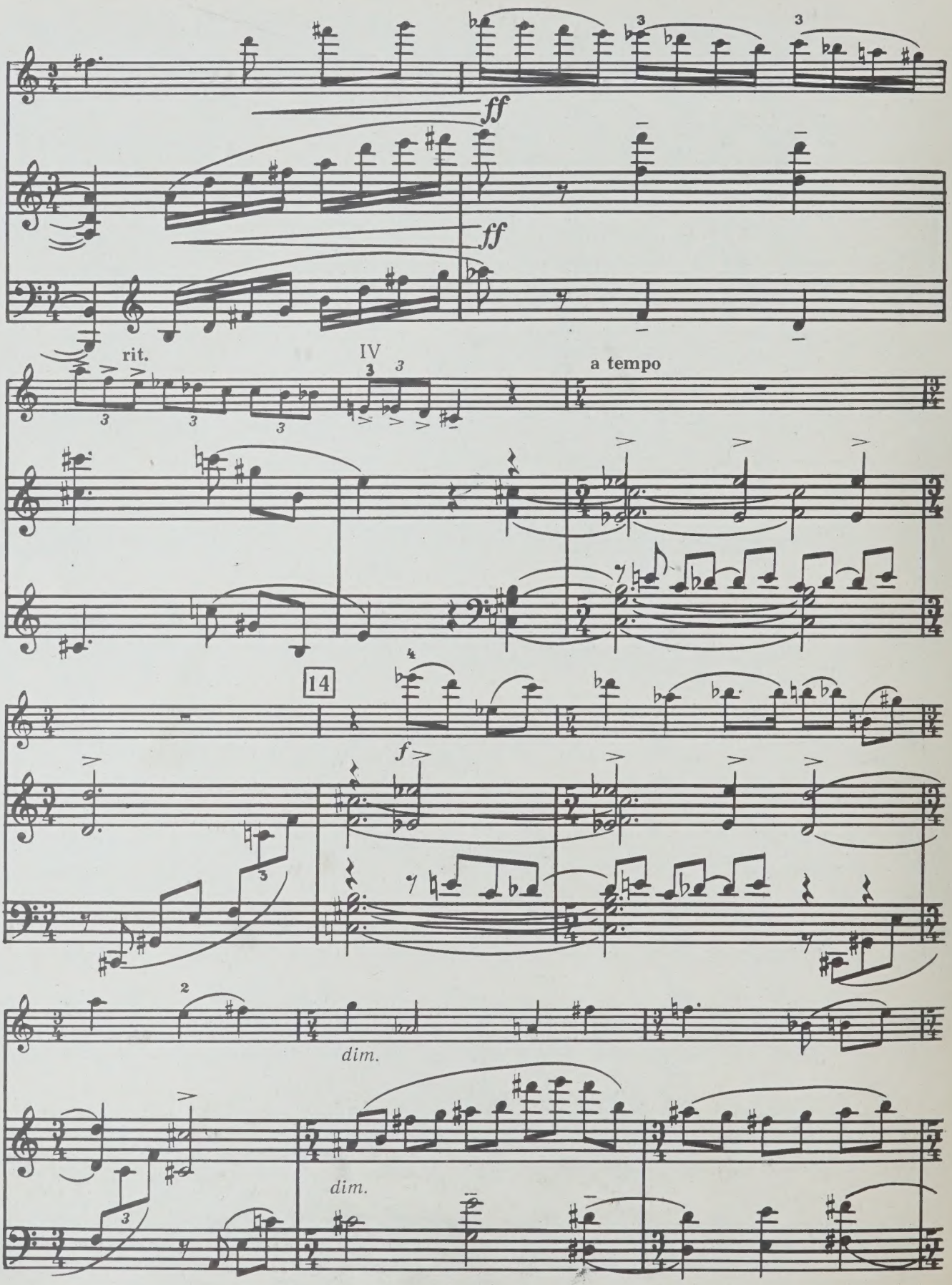
ff
ff
rit.
IV
a tempo
14
f
dim.
dim.

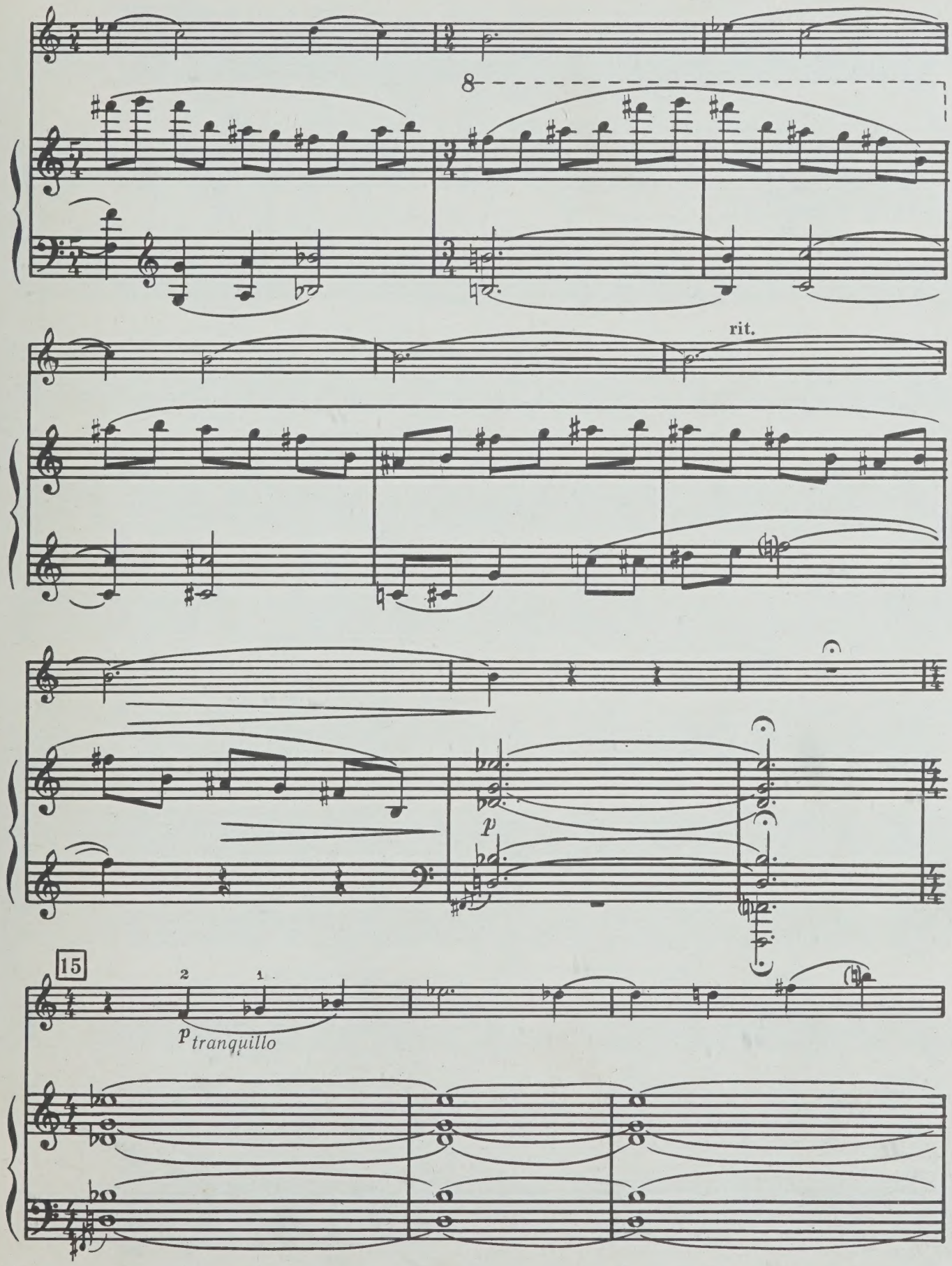
8
rit.
p
15
2
1
p tranquillo

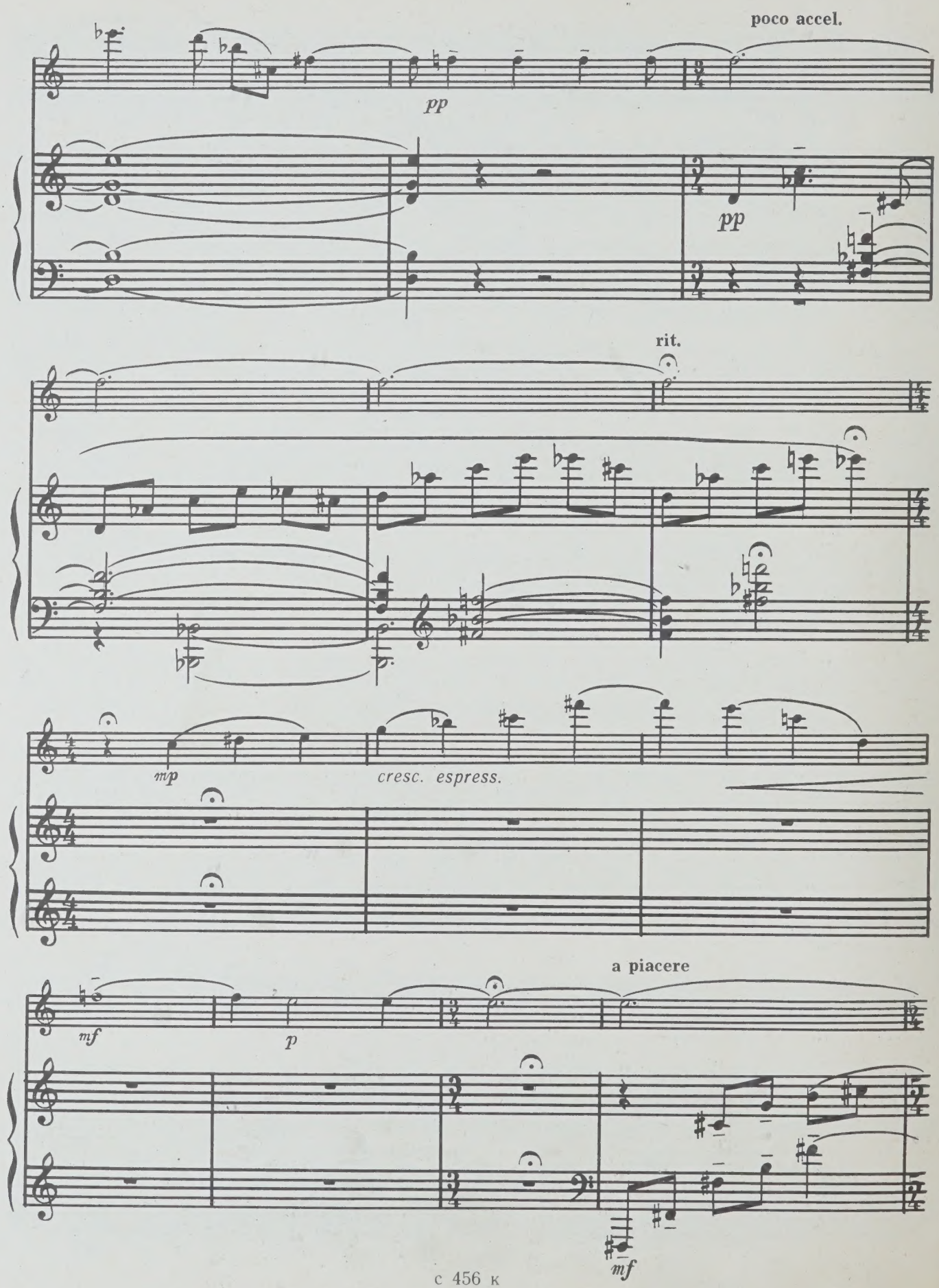
poco accel.
pp
pp
rit.
mp
cresc. espress.
mf
p
a piacere
mf

rit.

16

accel.

p

cresc.

pp

mf

mp

p

pp

pp

attacca

II

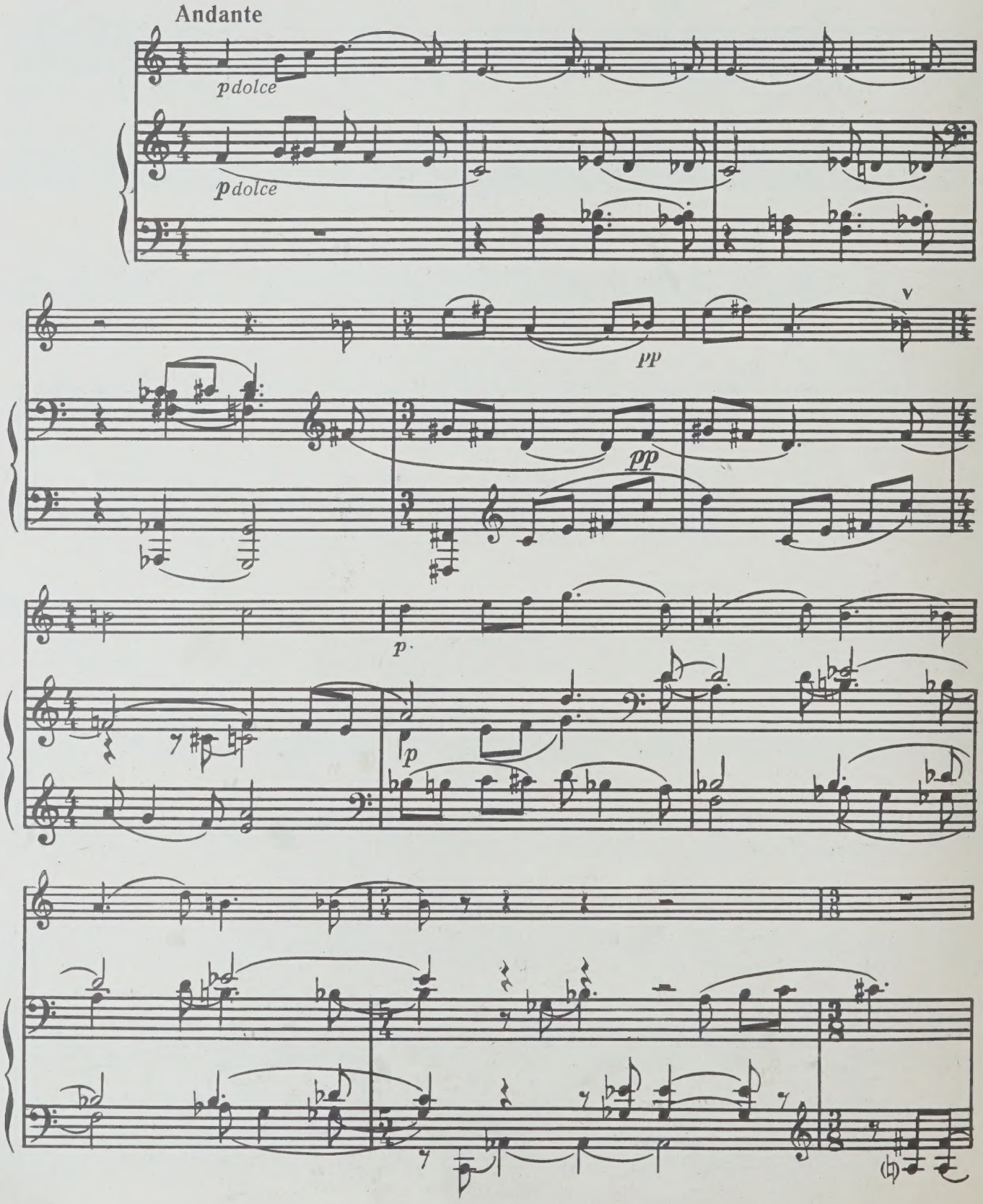

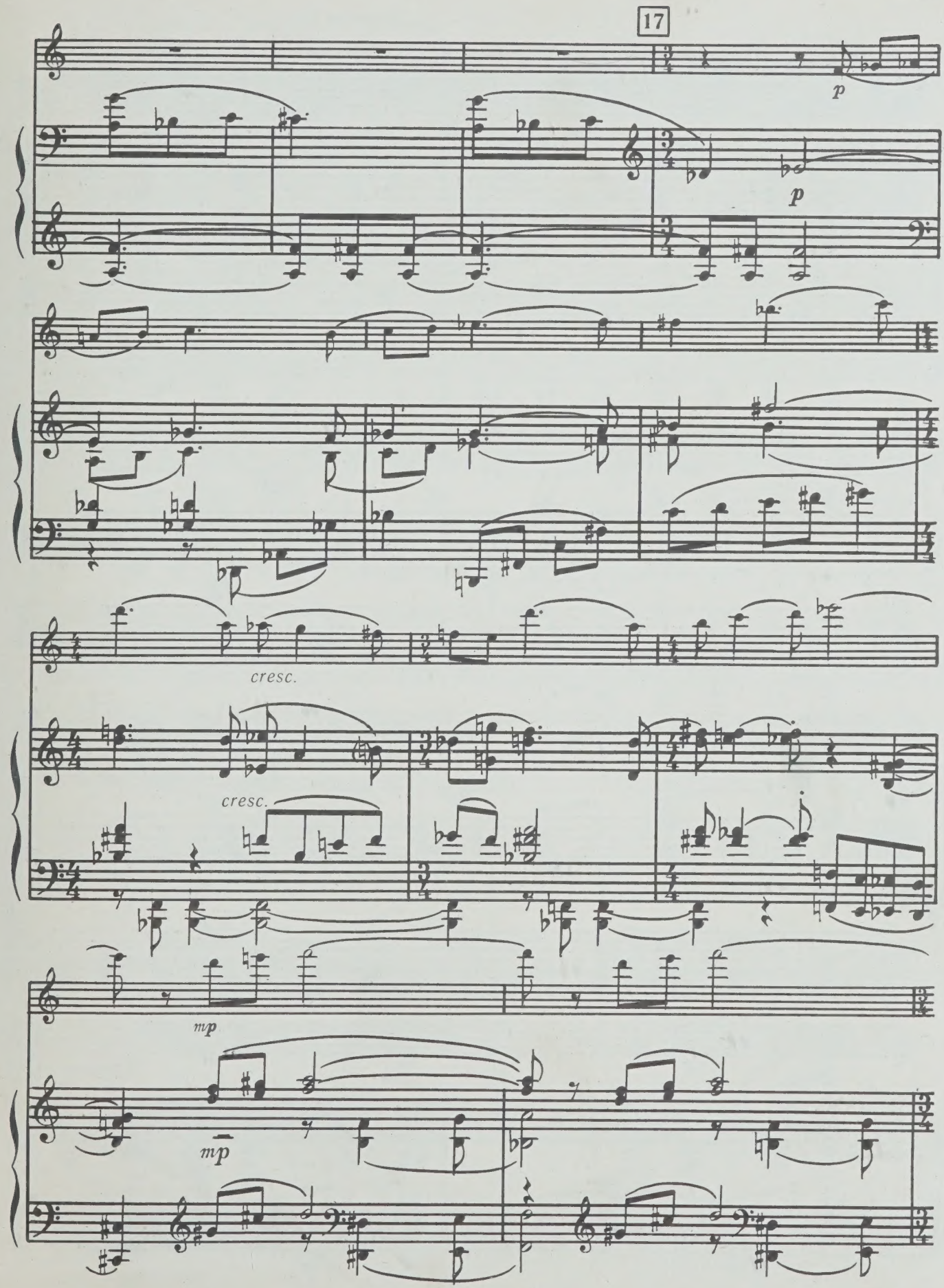
17
p
p
cresc.
cresc.
mp
mp

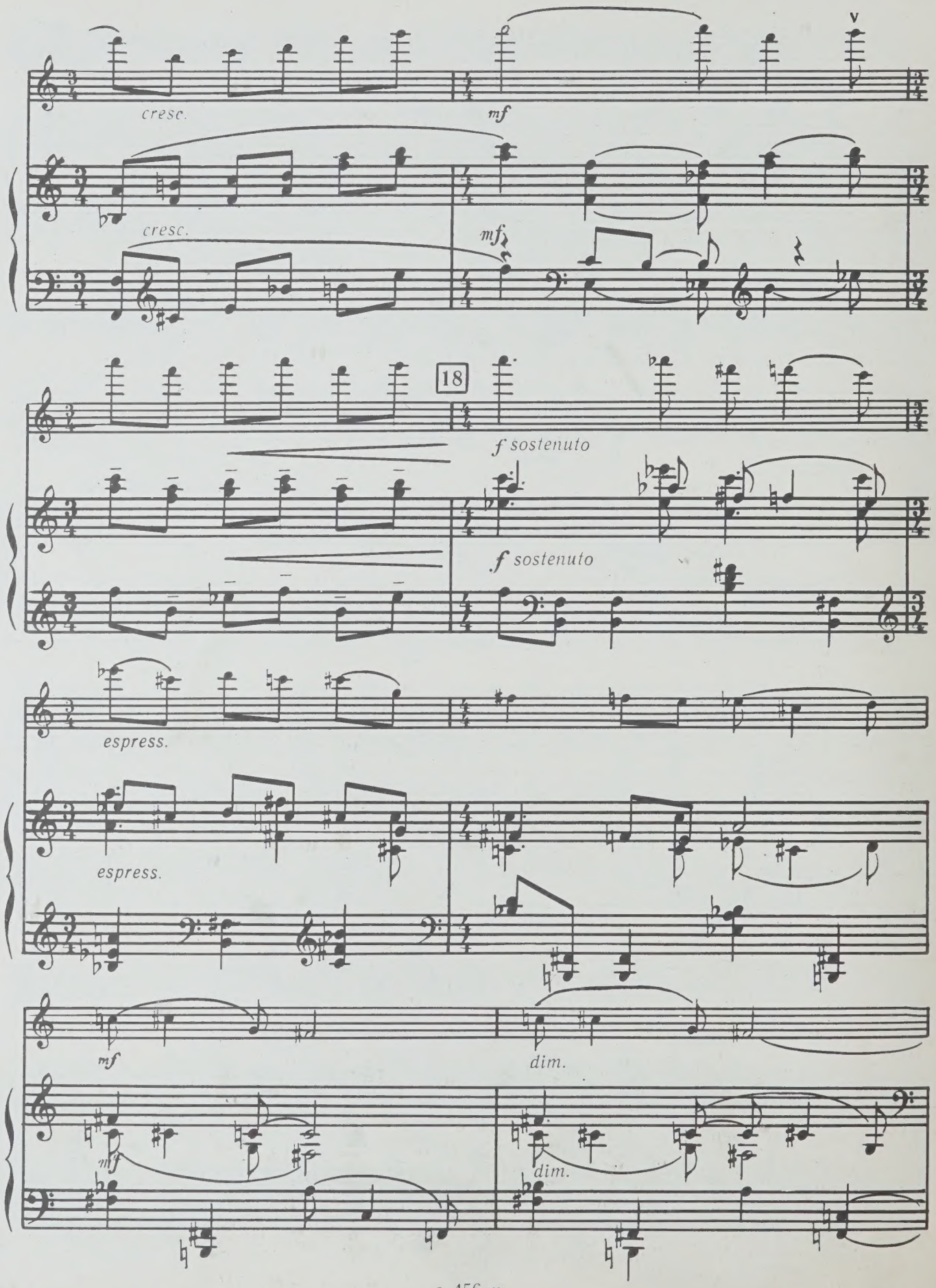
cresc.
mf
cresc.
mf
18
f sostenuto
f sostenuto
espress.
espress.
mf
dim.
mf
dim.

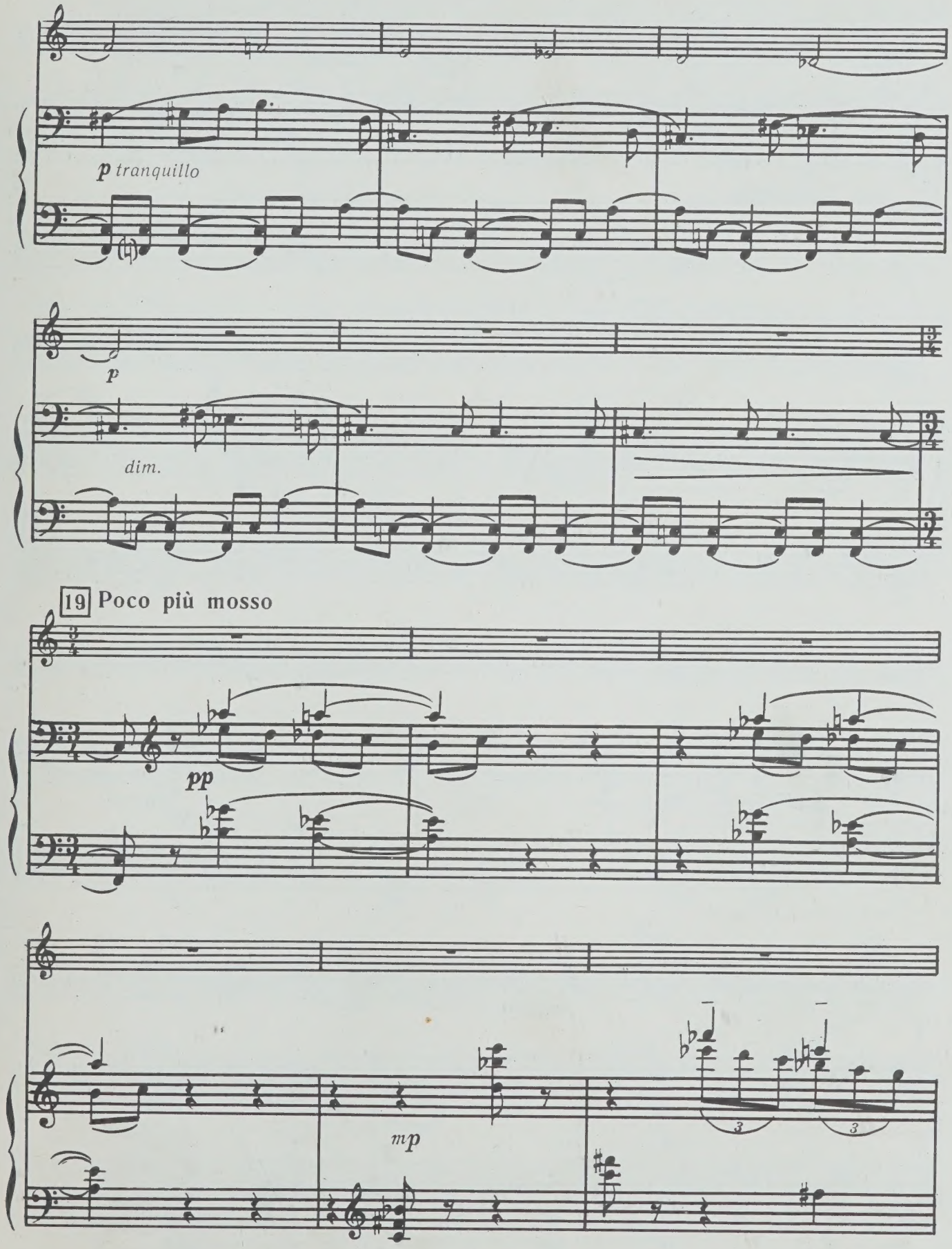
p tranquillo
p
dim.
19 Poco più mosso
pp
mp

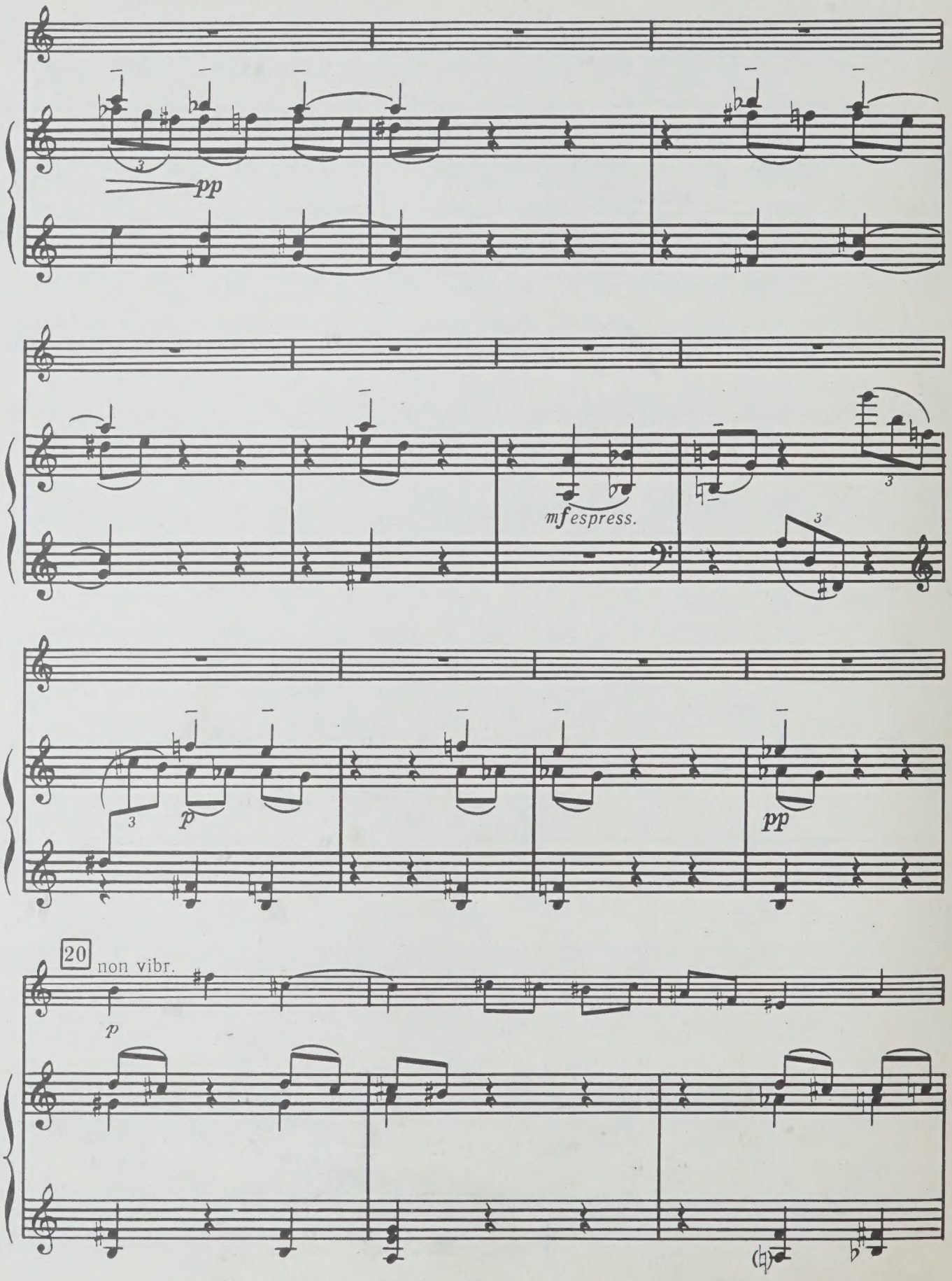
pp
mf espress.
p
pp
20
non vibr.
p

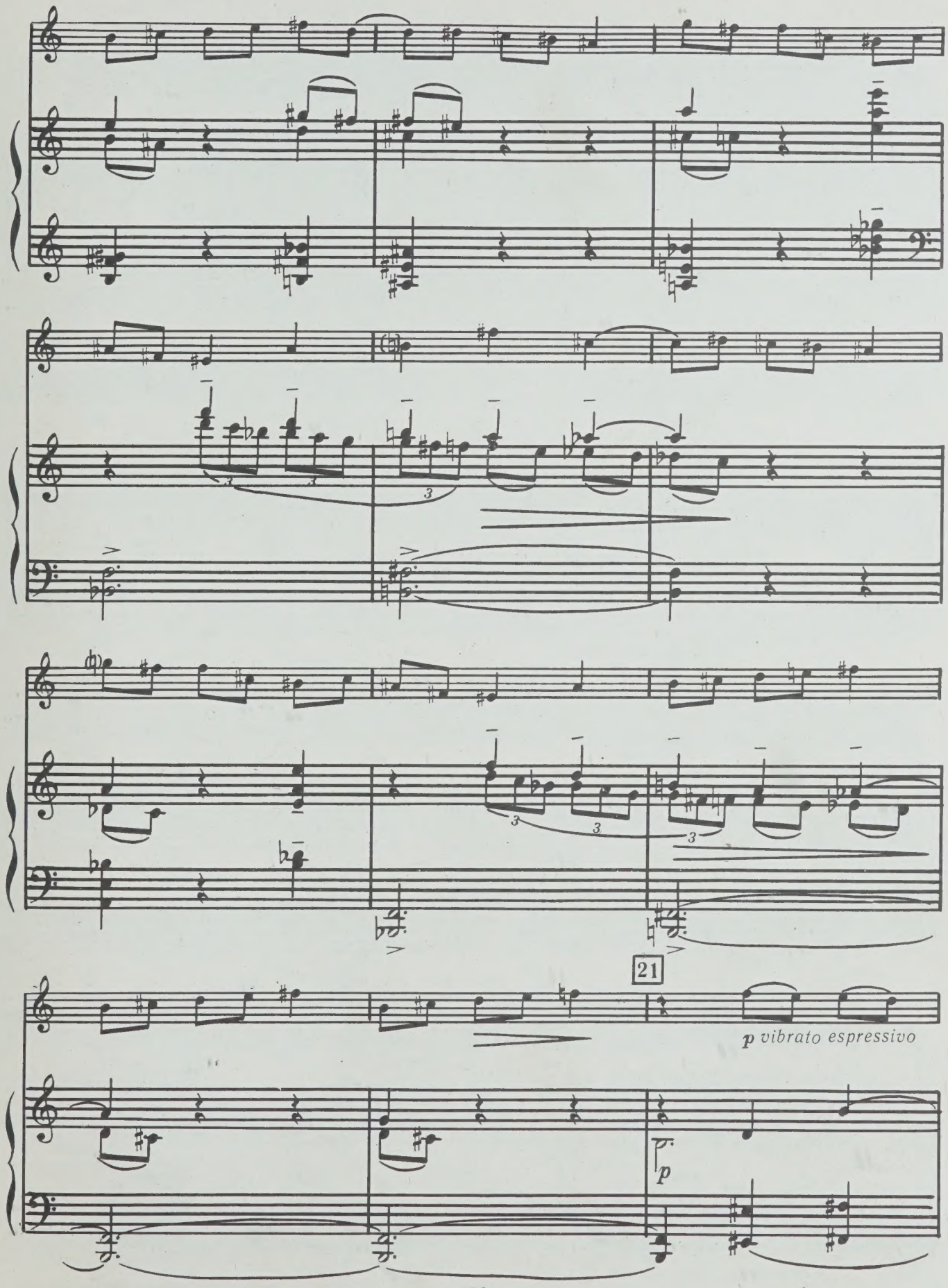
21
p vibrato espressivo
p

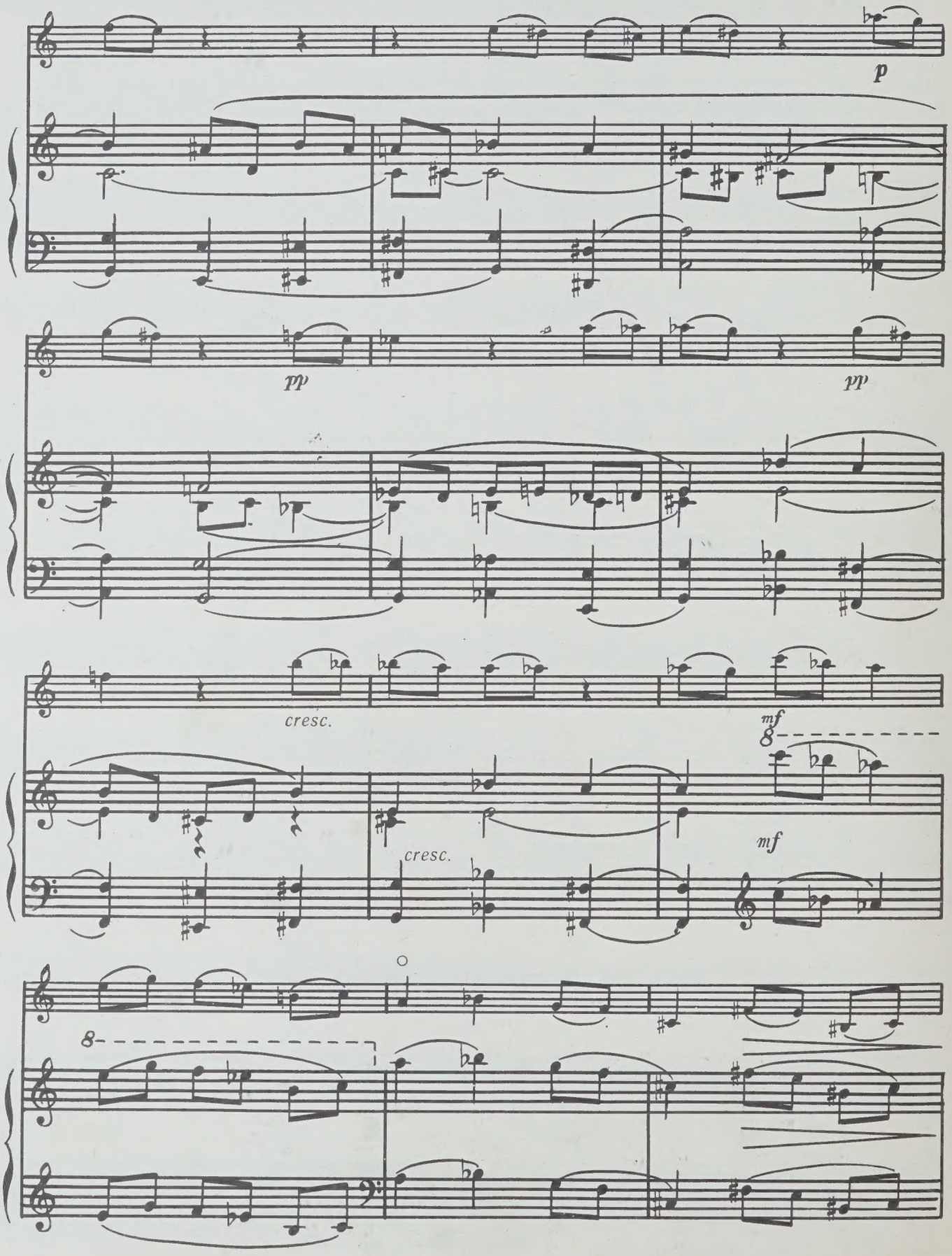
p
pp
pp
cresc.
mf
8
cresc.
mf
8

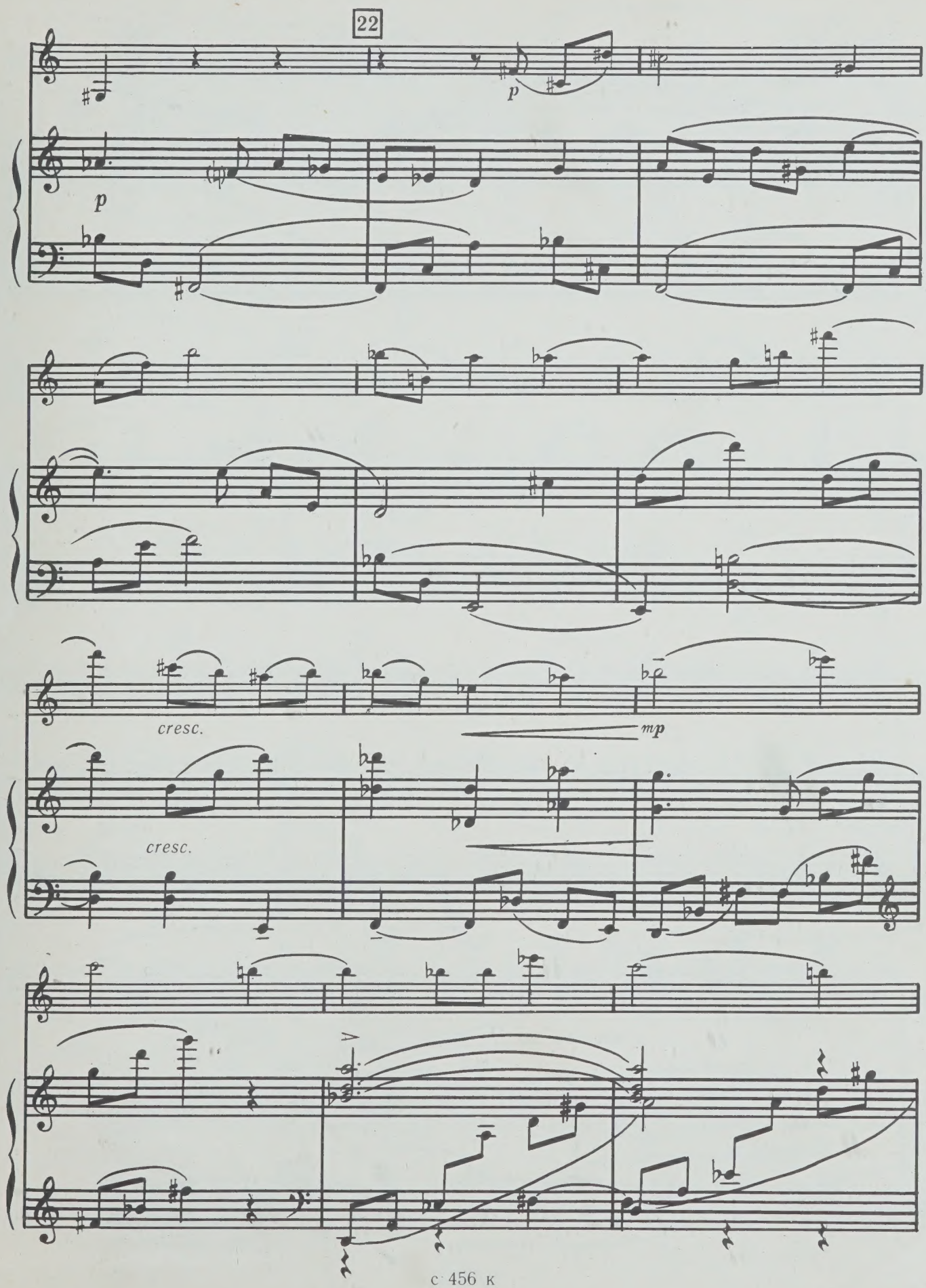
22
p
p
cresc.
mp
cresc.

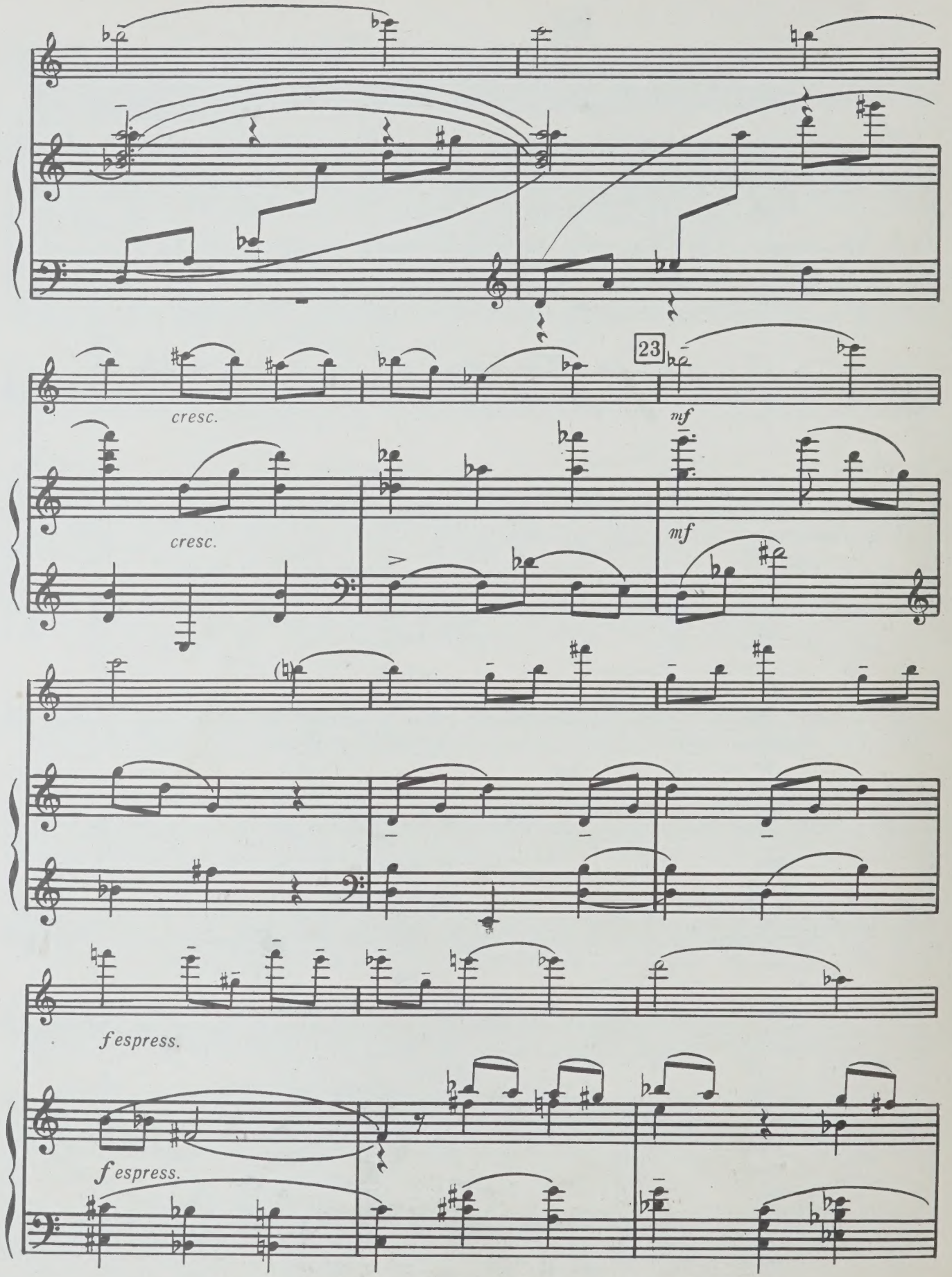
23
cresc.
cresc.
mf
mf
fespress.
fespress.

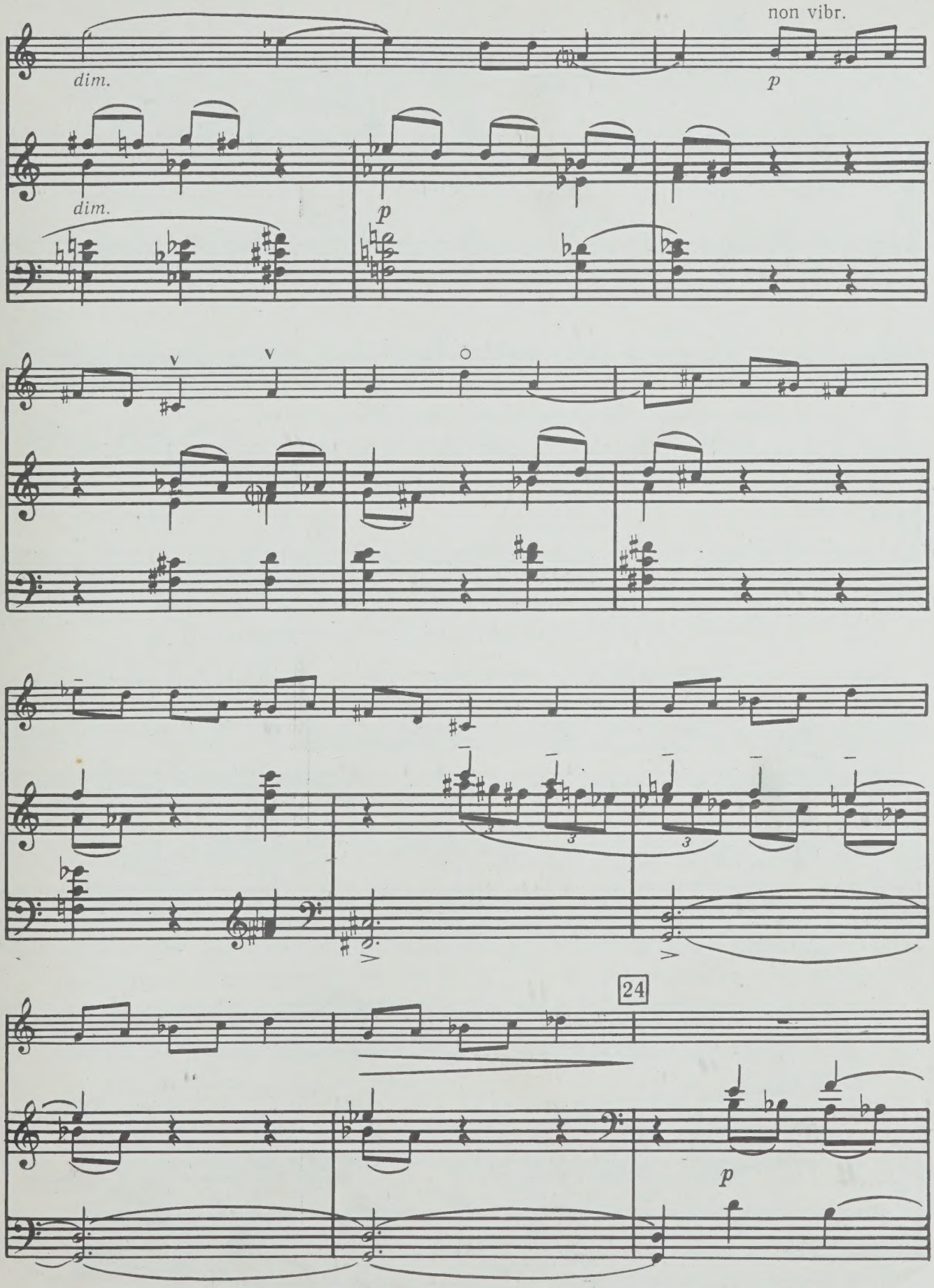
non vibr.
dim.
p
dim.
p
24
p

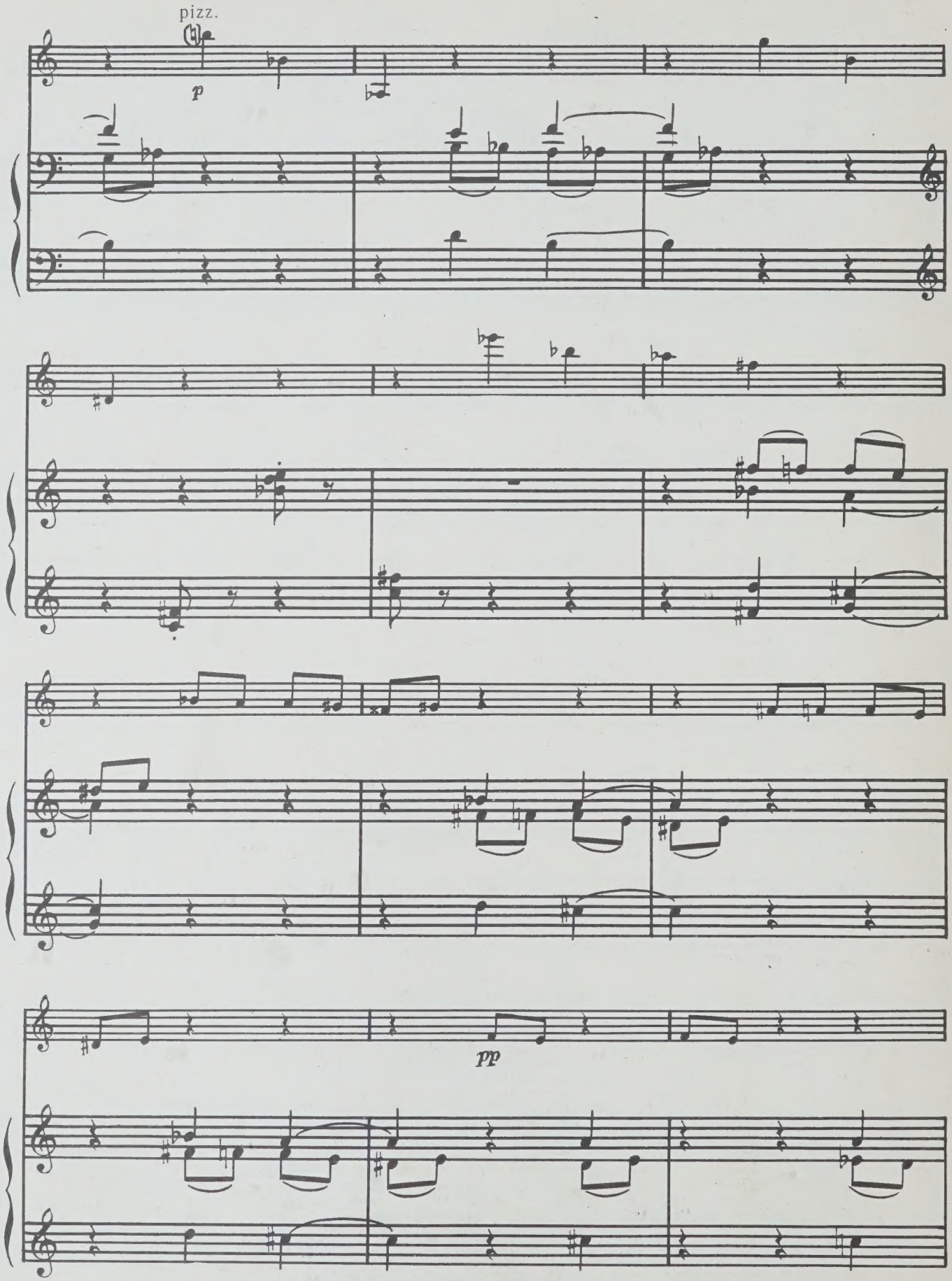
pizz.
p
pp

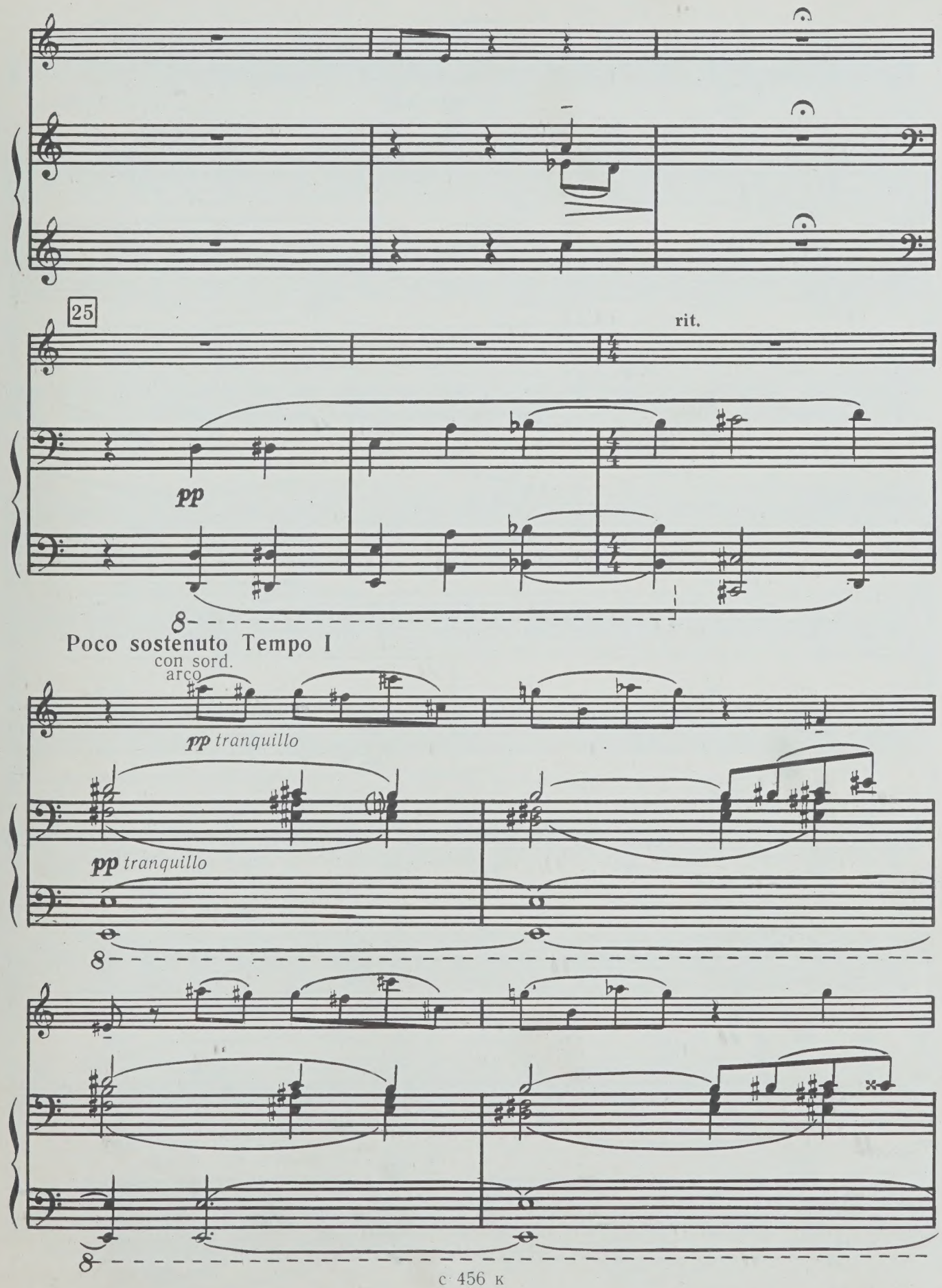
25
rit.
pp
Poco sostenuto Tempo I
con sord.
arco
pp tranquillo
pp tranquillo

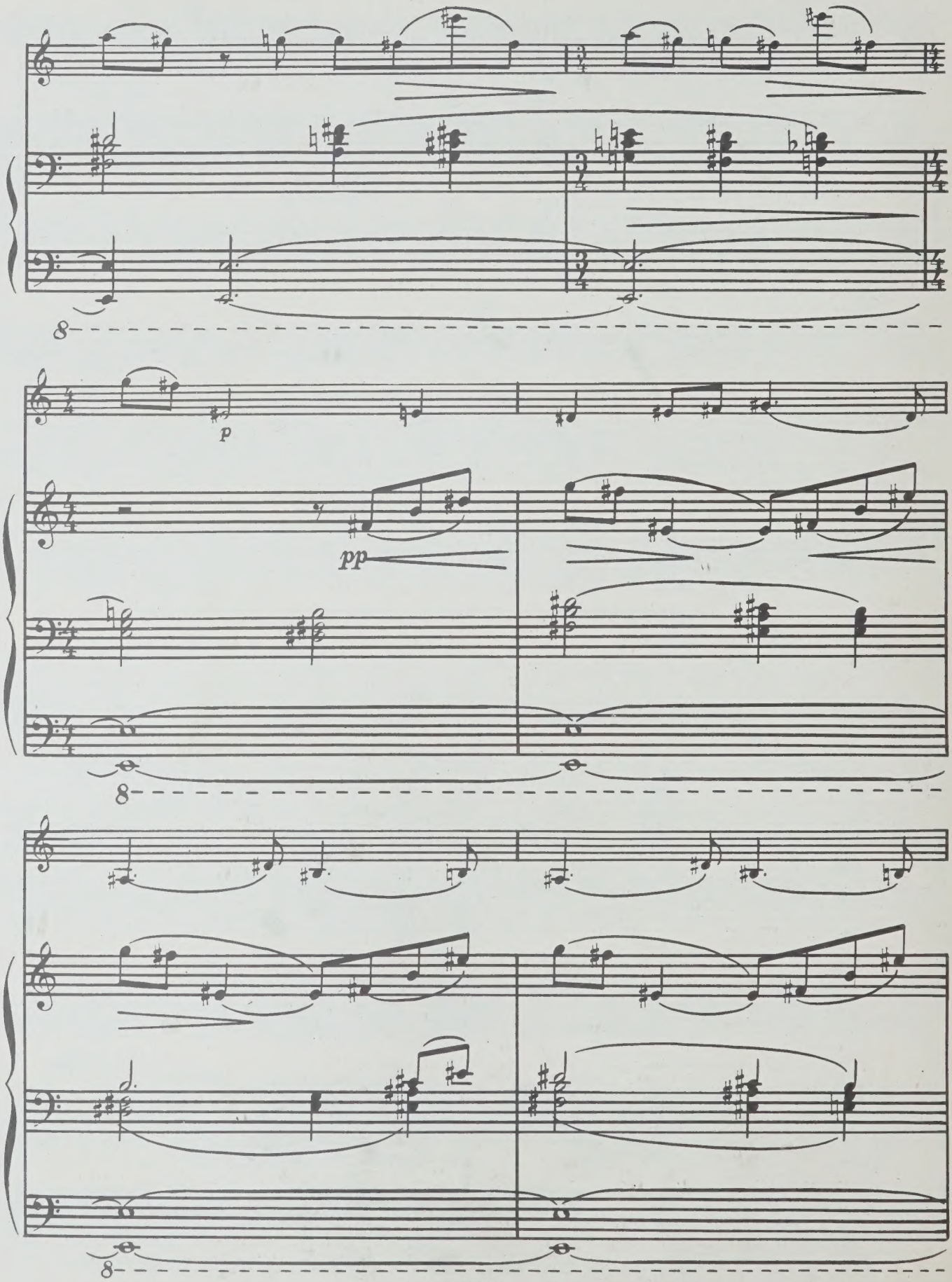
p
pp

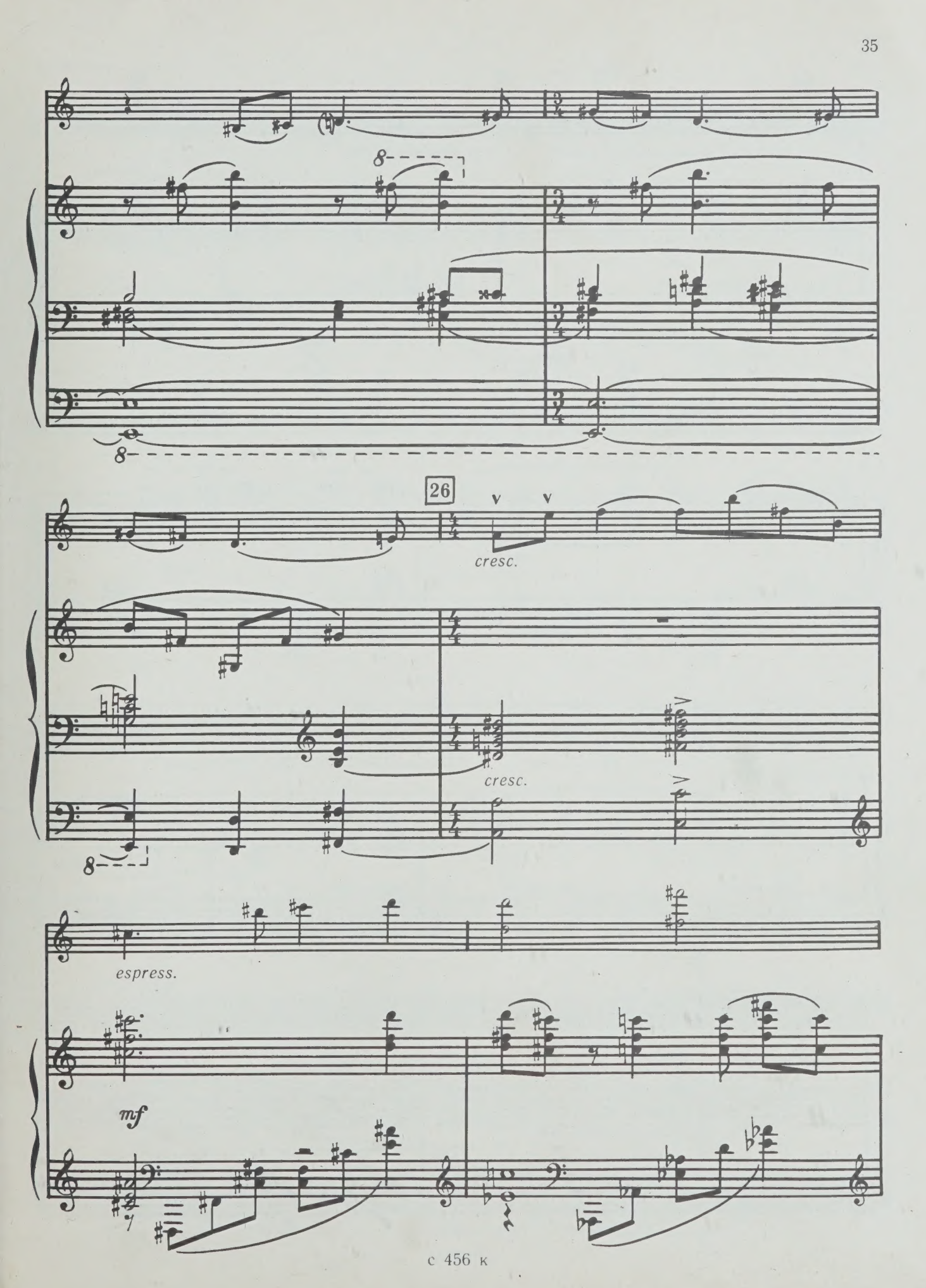
26
cresc.
cresc.
espress.
mf

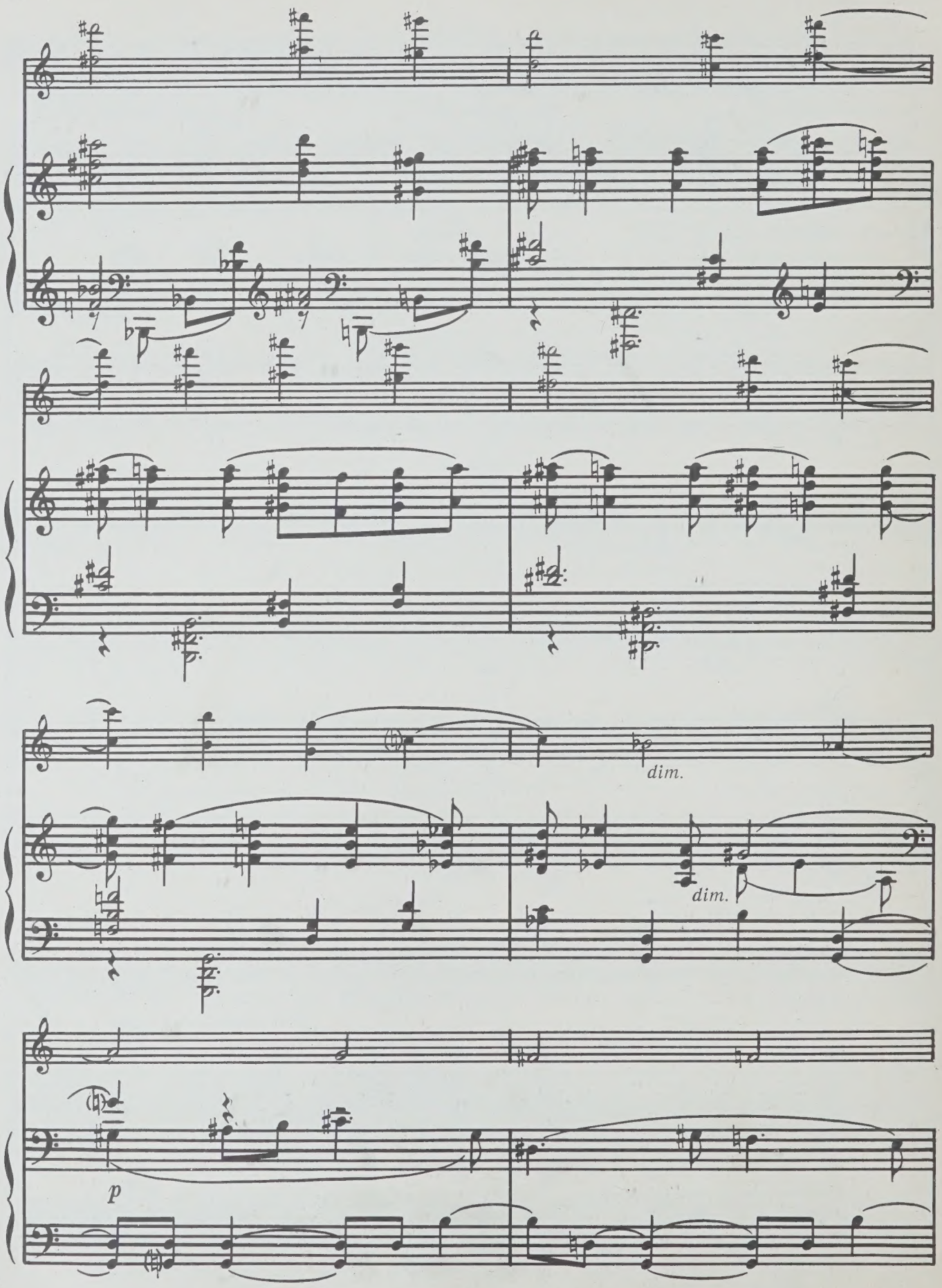
dim.
dim.
p

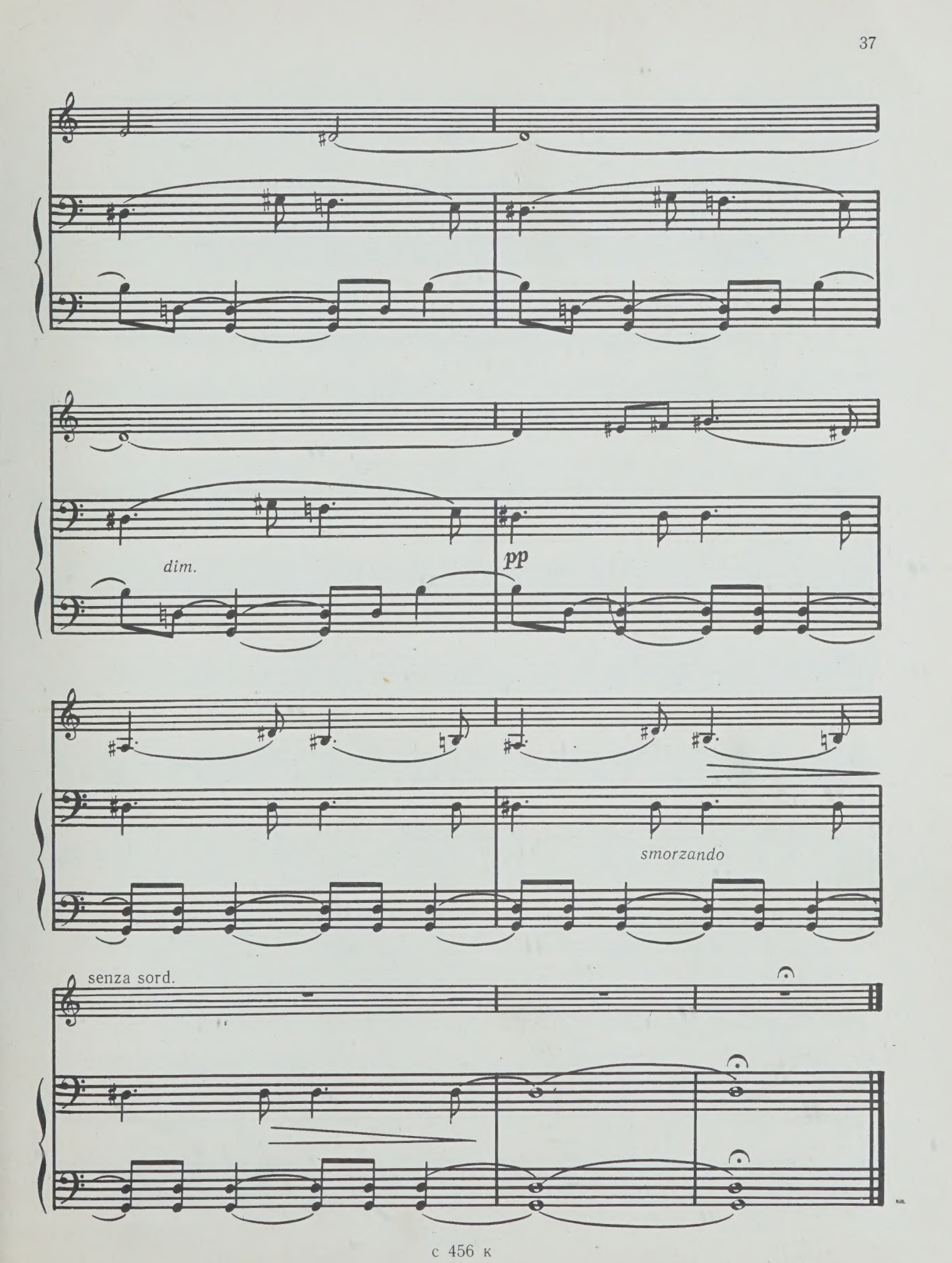
dim.
pp
smorzando
senza sord.

III

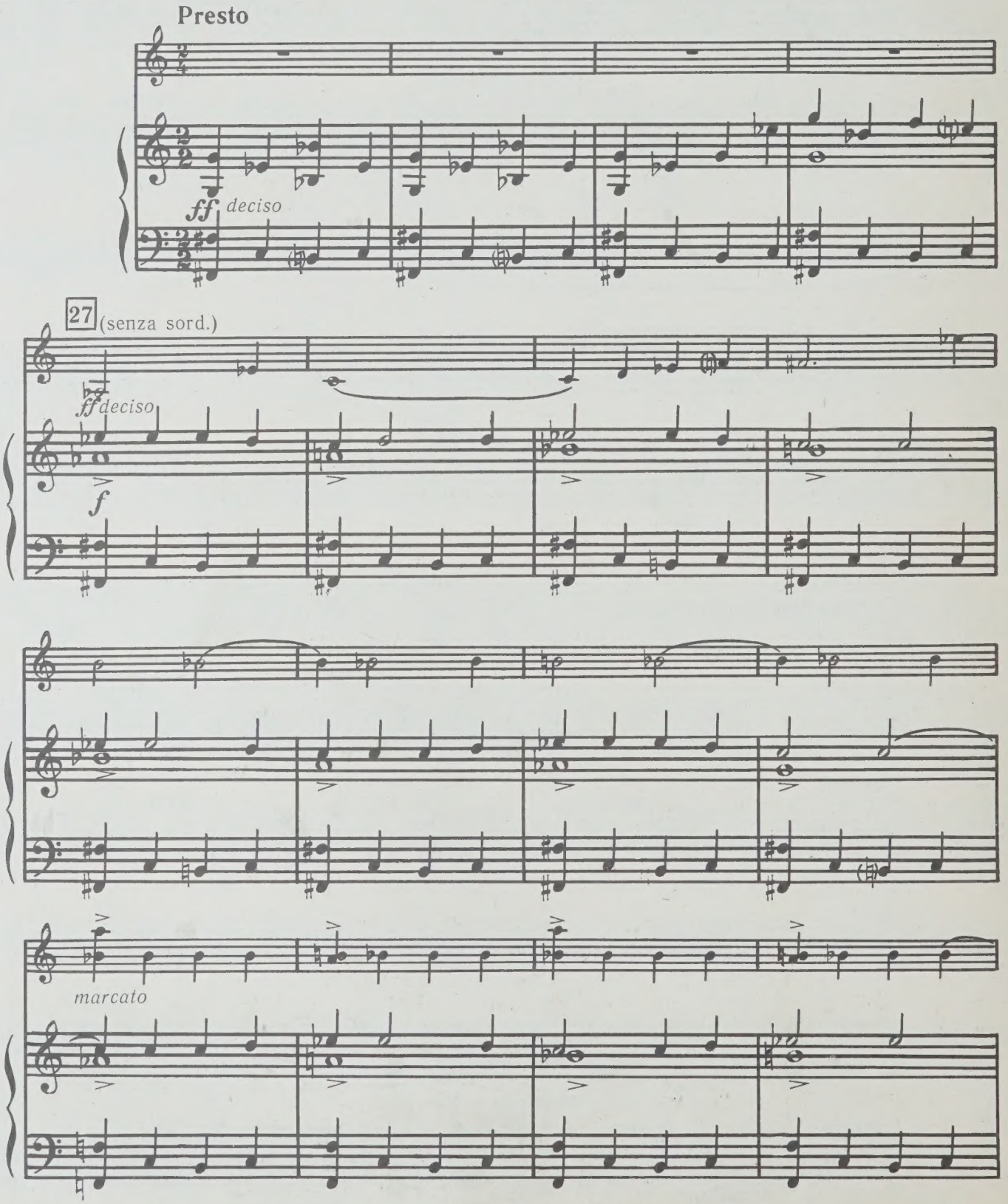

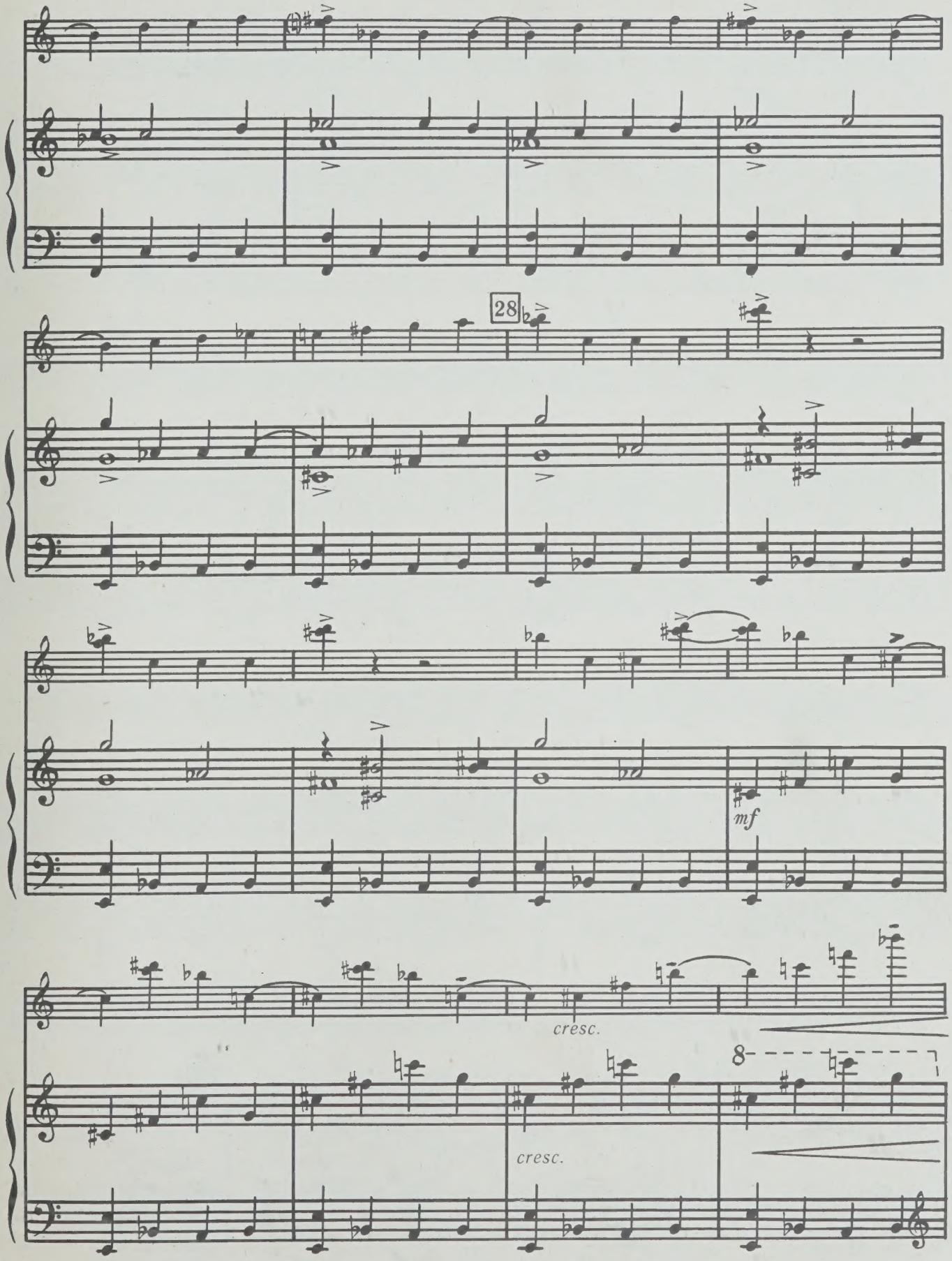
28
mf
cresc.
cresc.
8

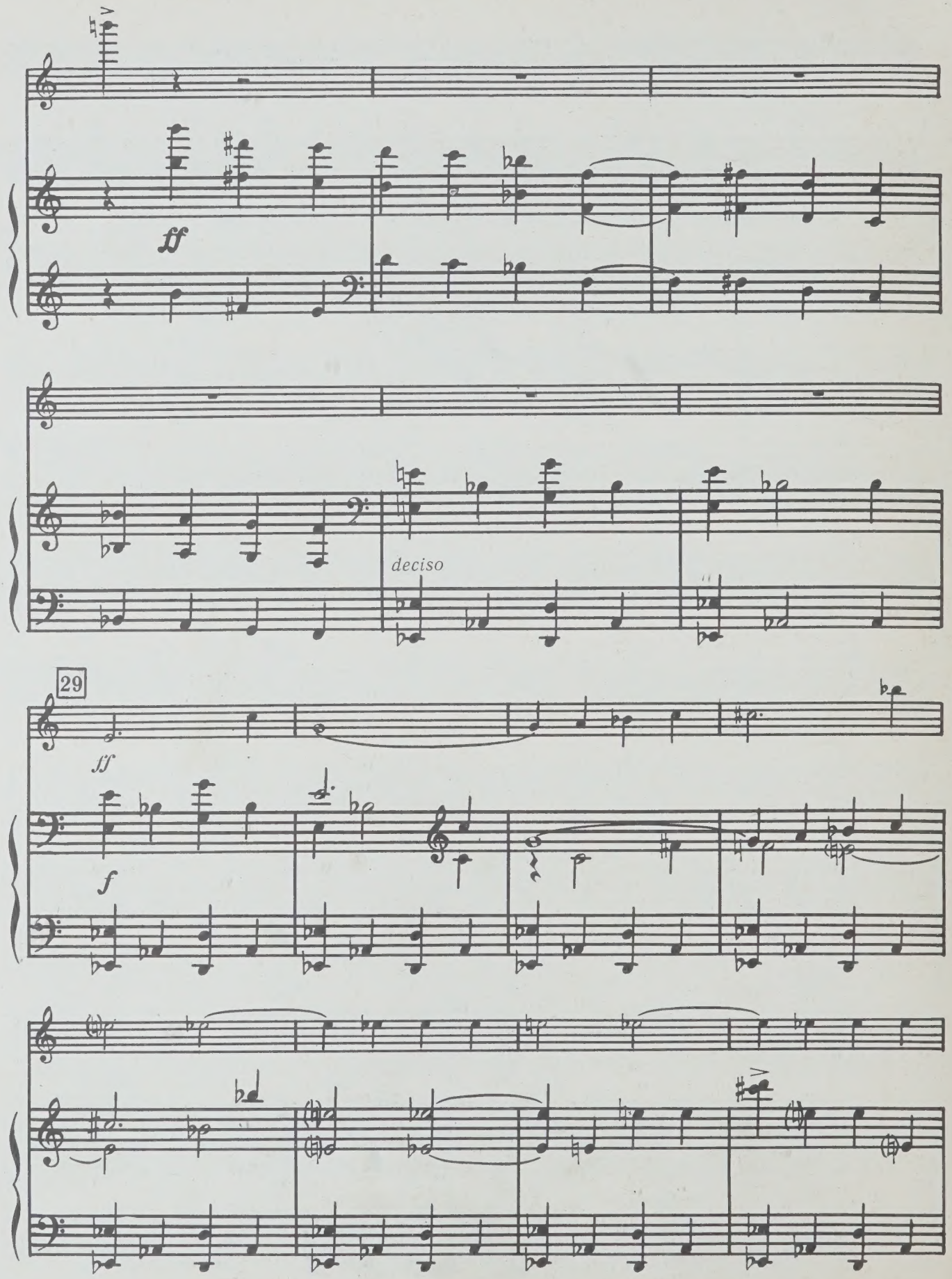
ff
deciso
29
ff
f

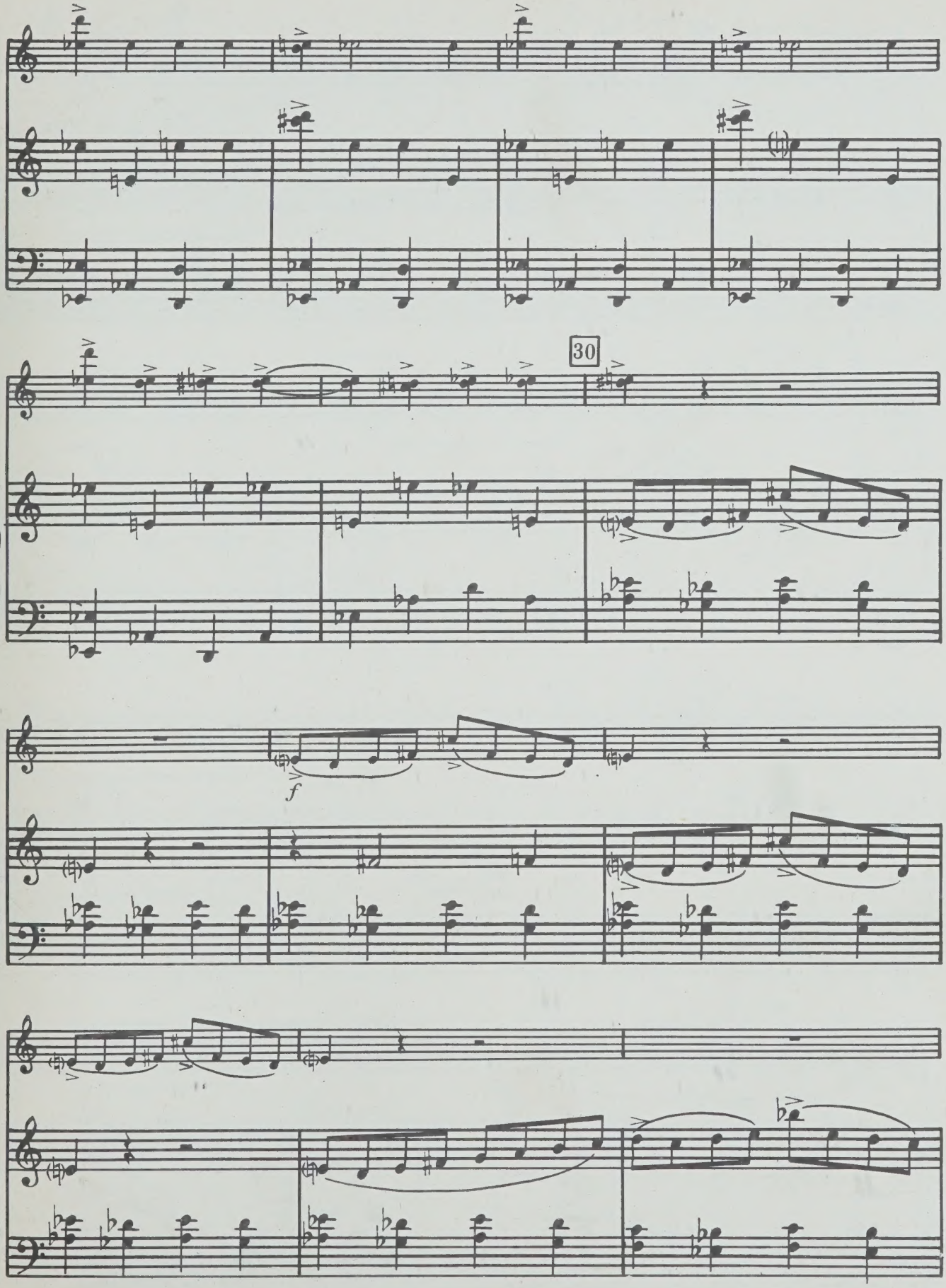
30
f

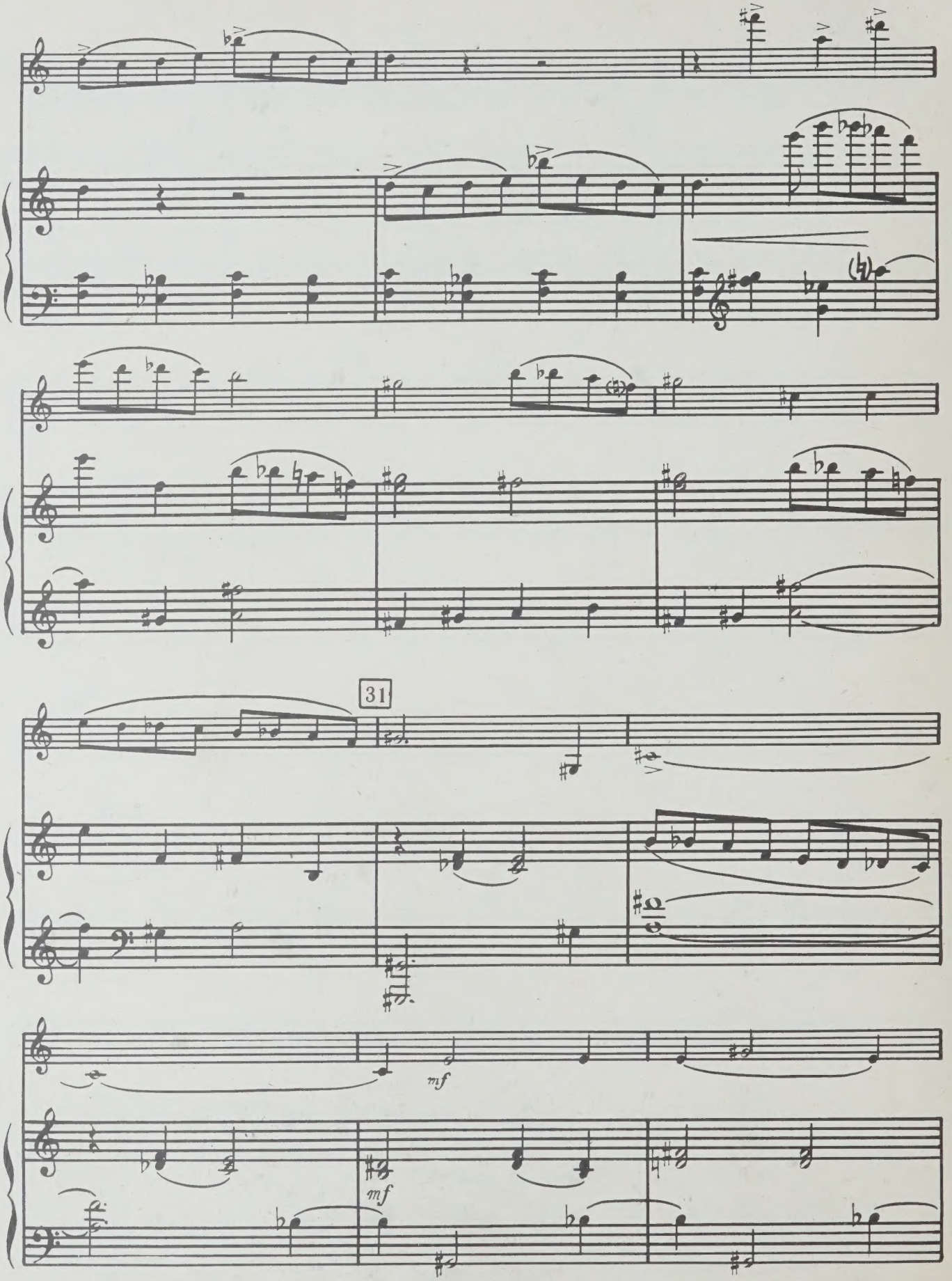
31
mf
mf

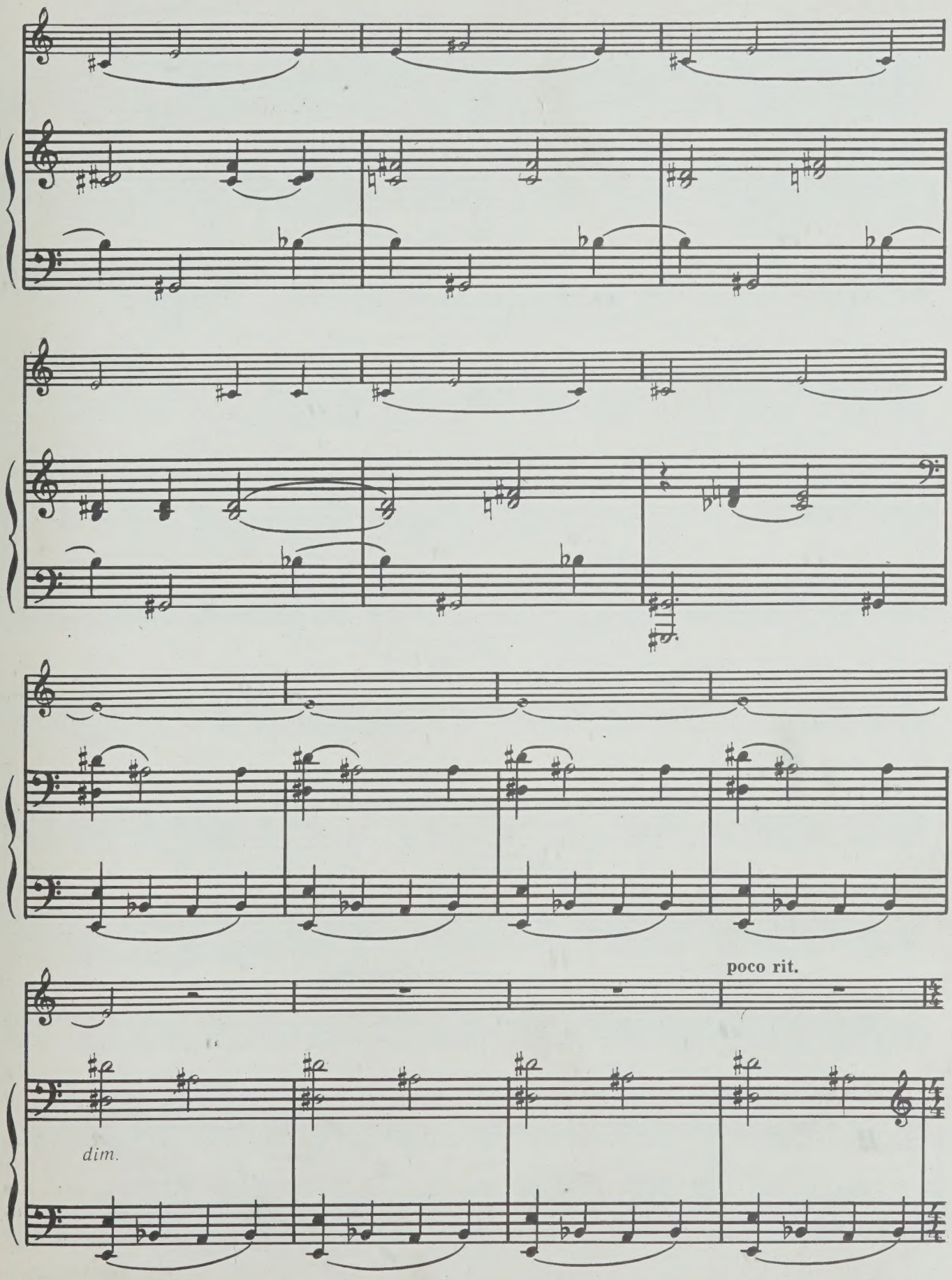
poco rit.
dim.

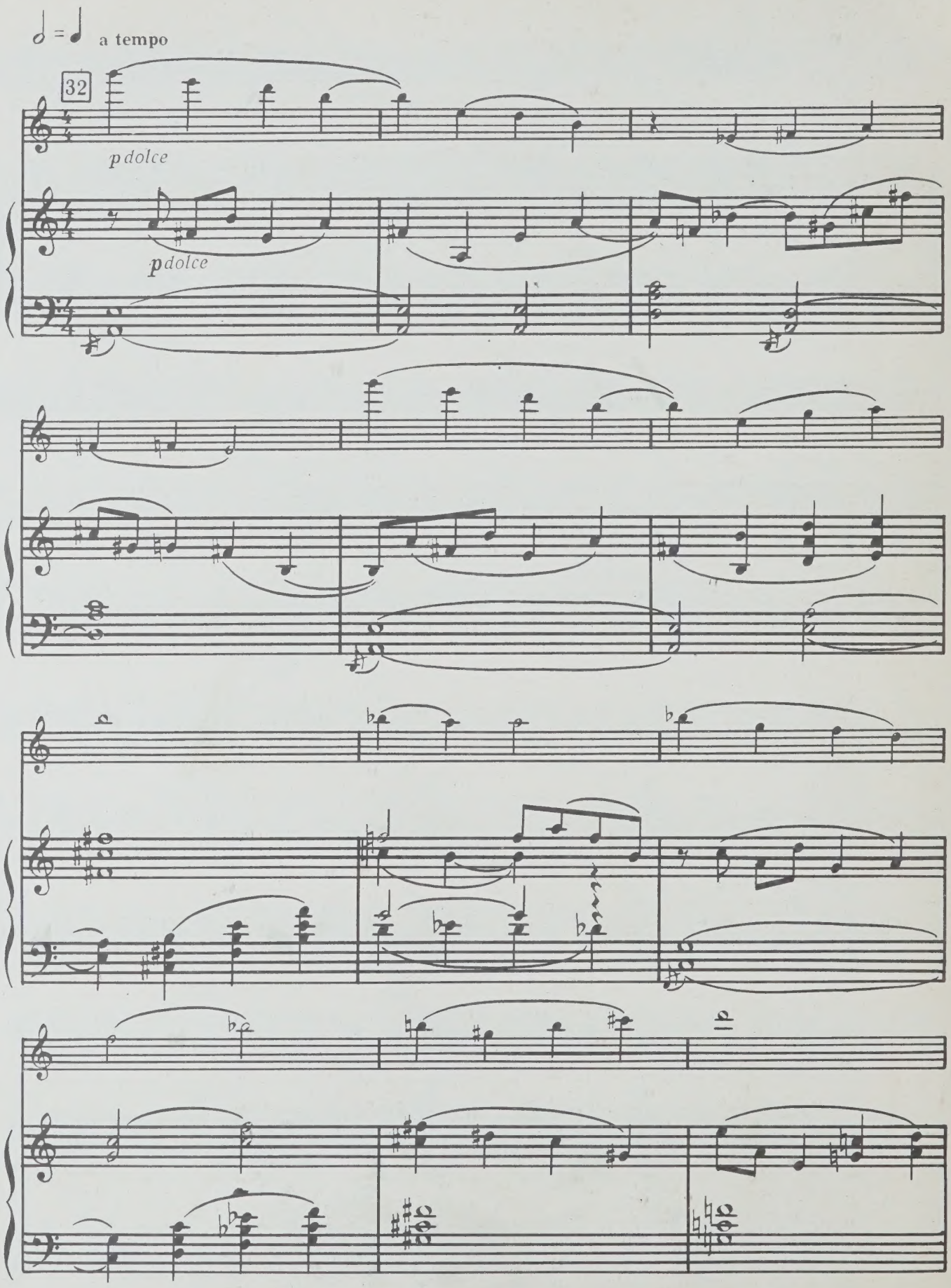
a tempo
32
p dolce
p dolce

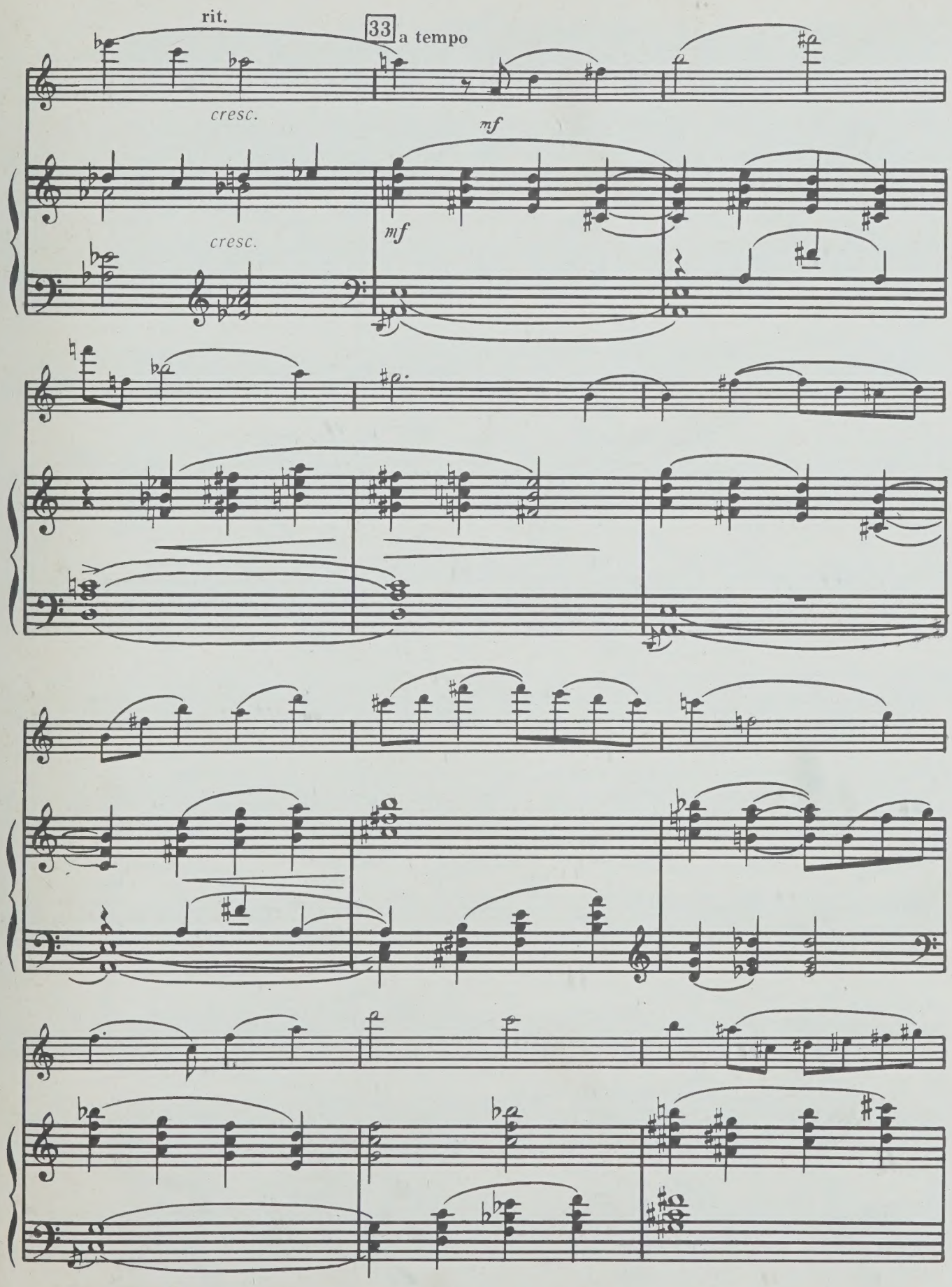
rit.
33
a tempo
cresc.
mf
cresc.
mf

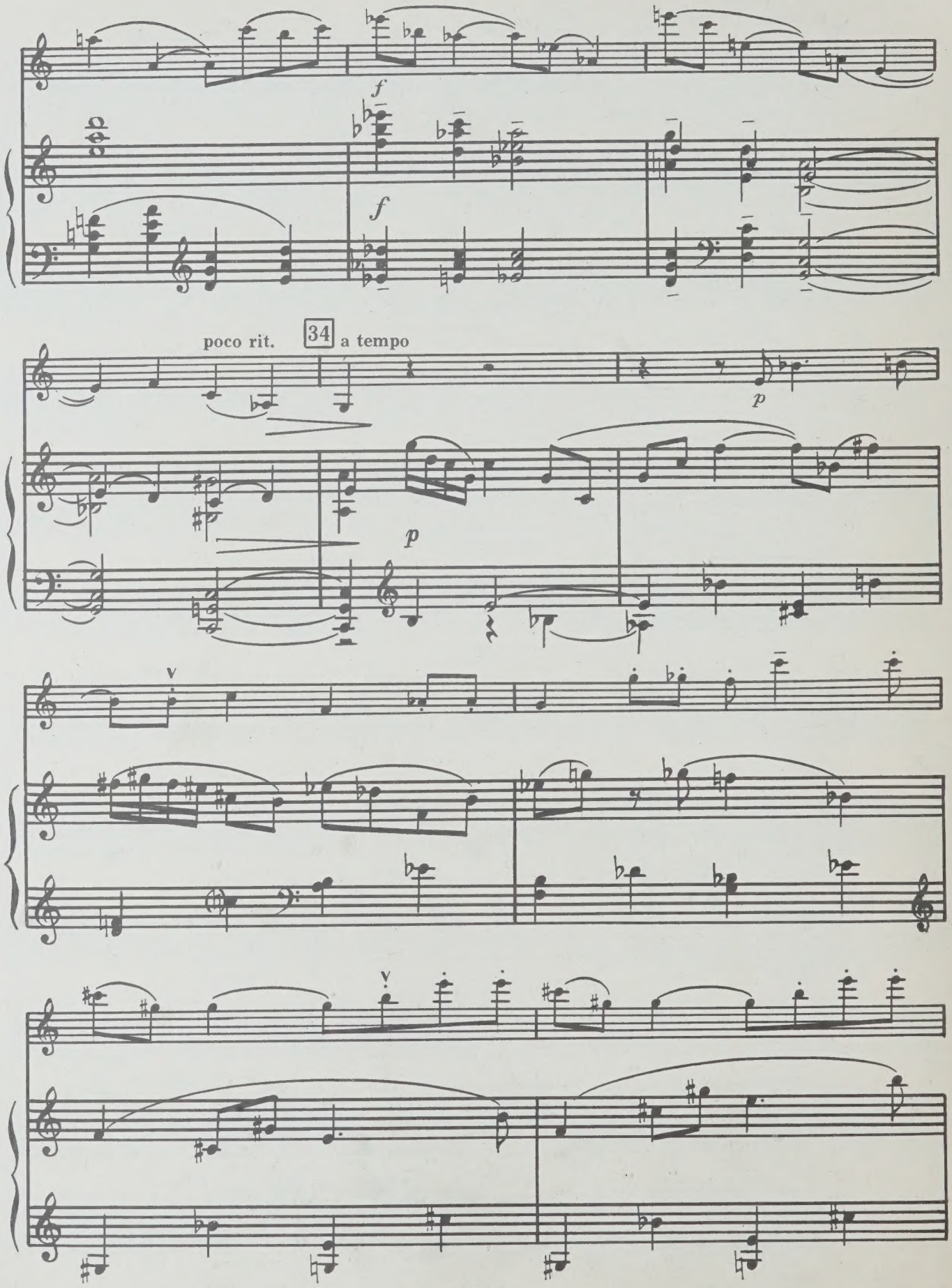
f
f
poco rit.
34
a tempo
p
p

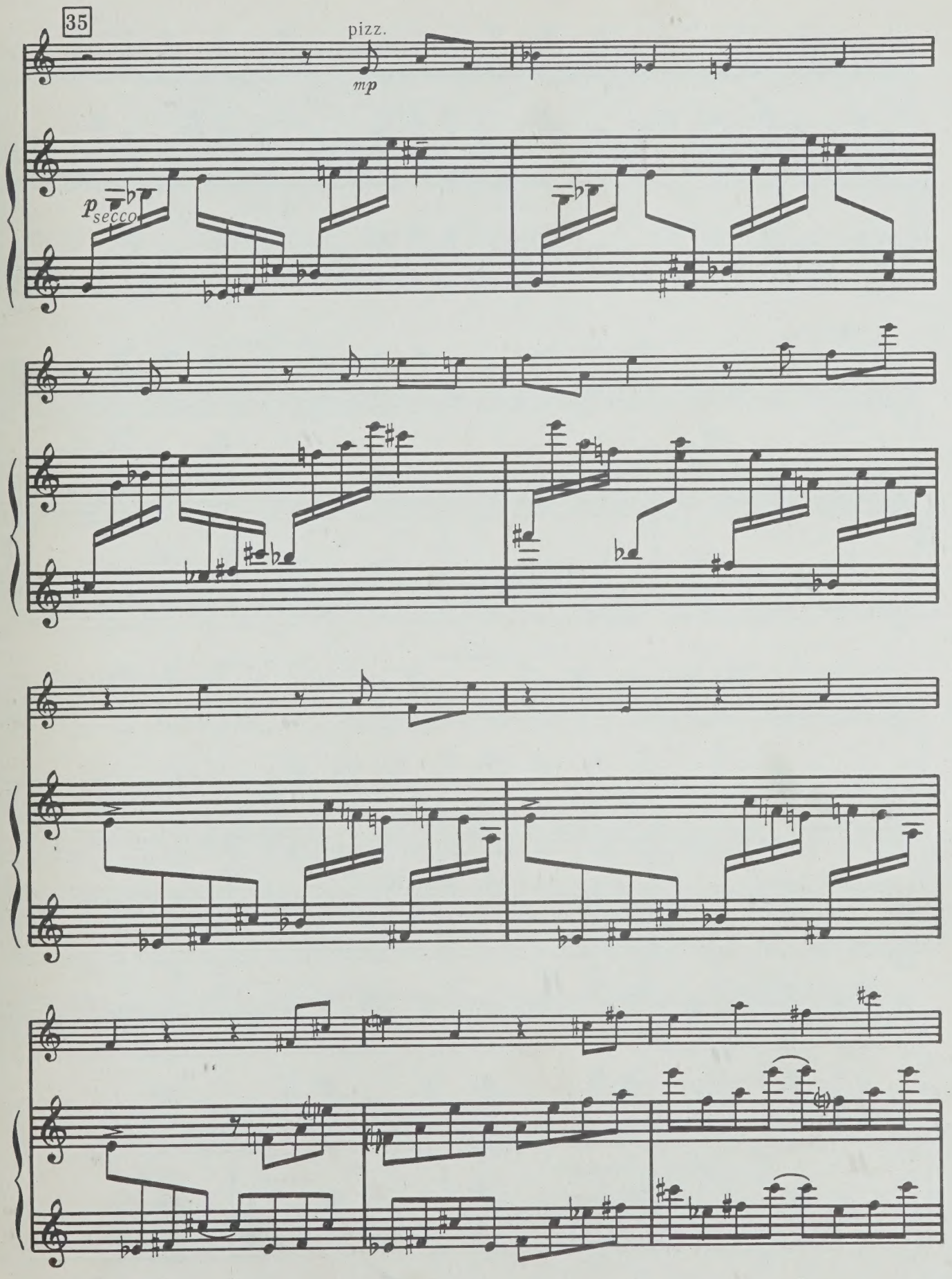
35
pizz.
mp
p secco

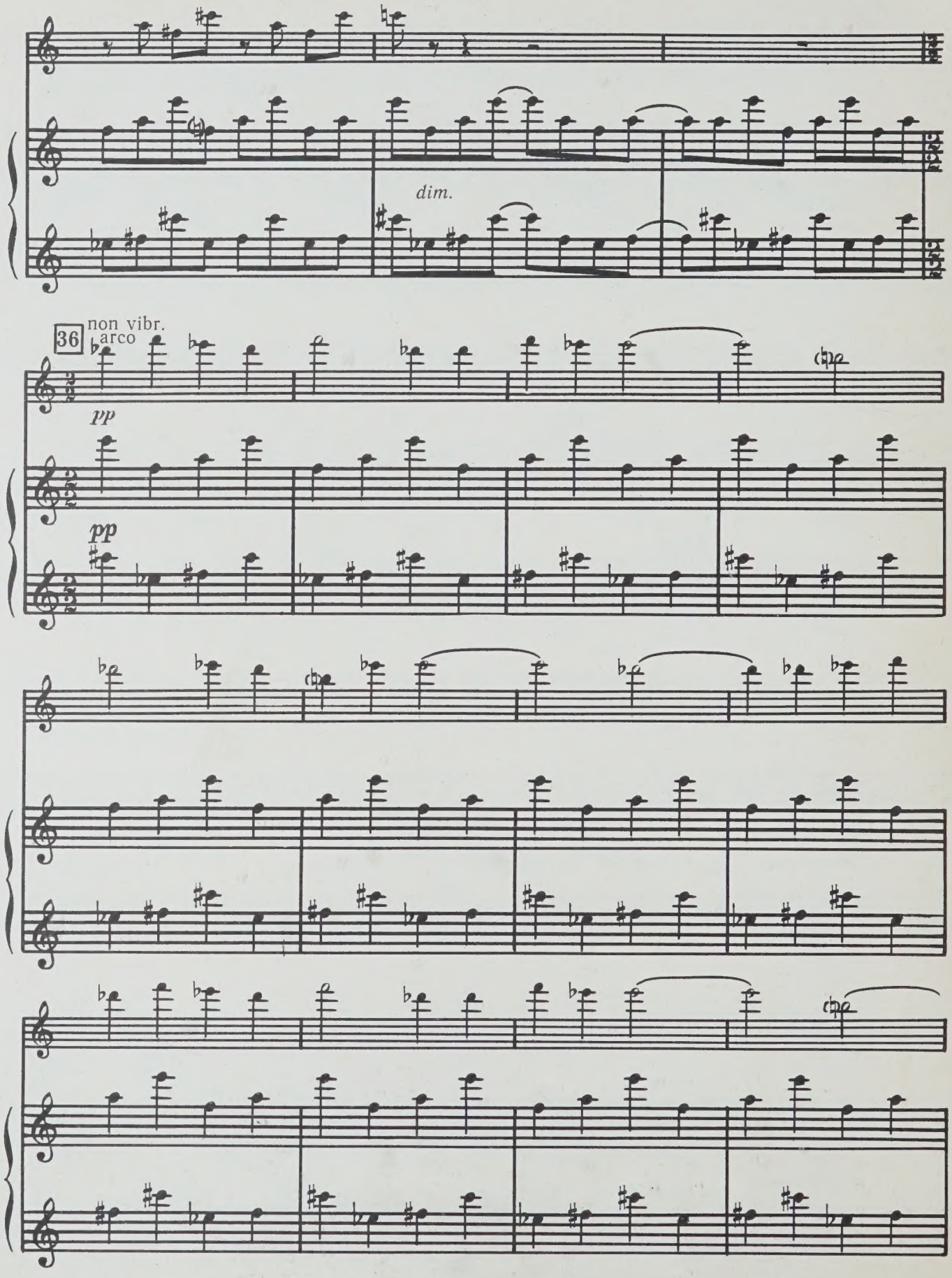
dim.
36
non vibr.
arco
pp
pp

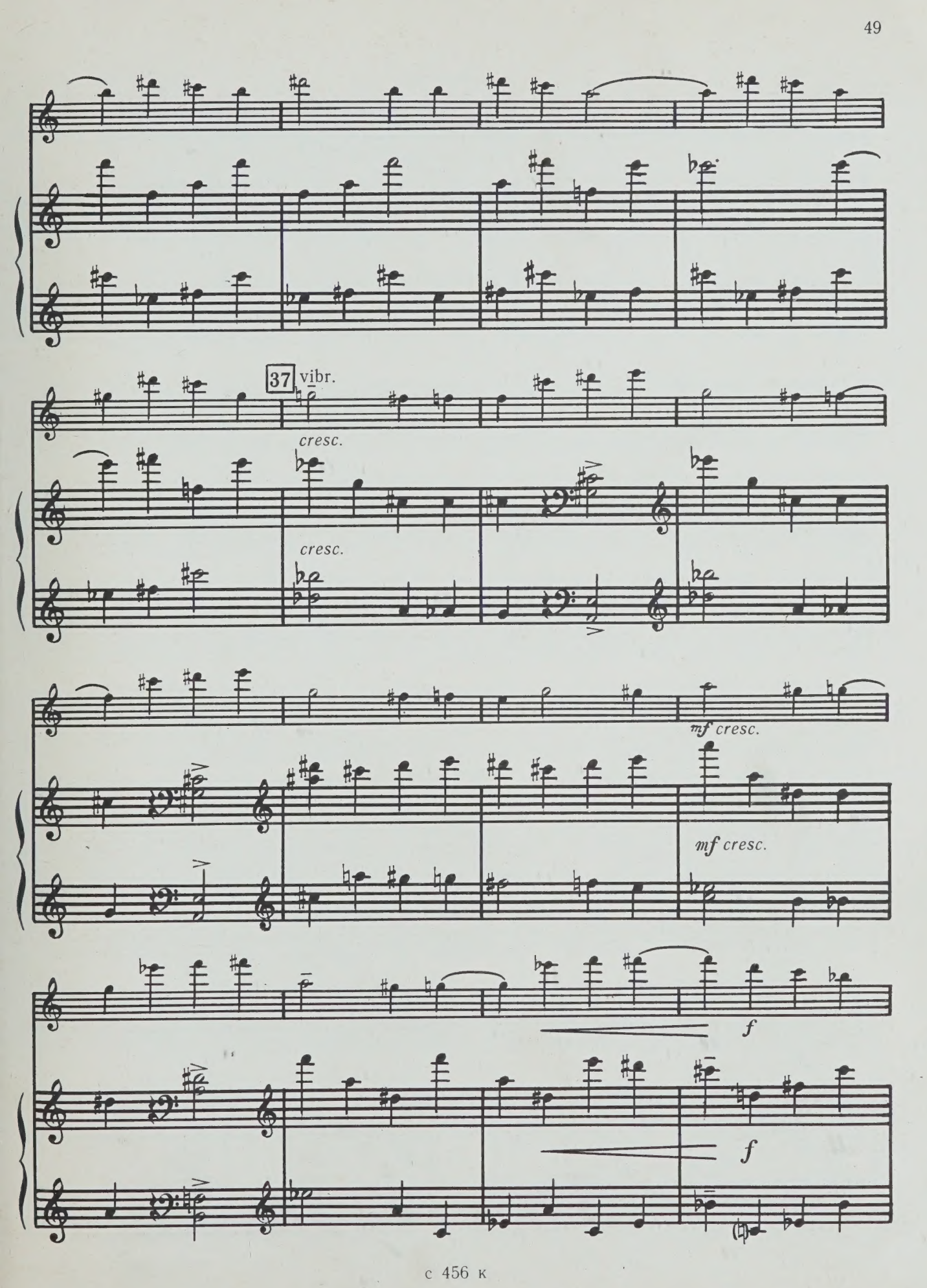
37
vibr.
cresc.
cresc.
mf cresc.
mf cresc.
f
f

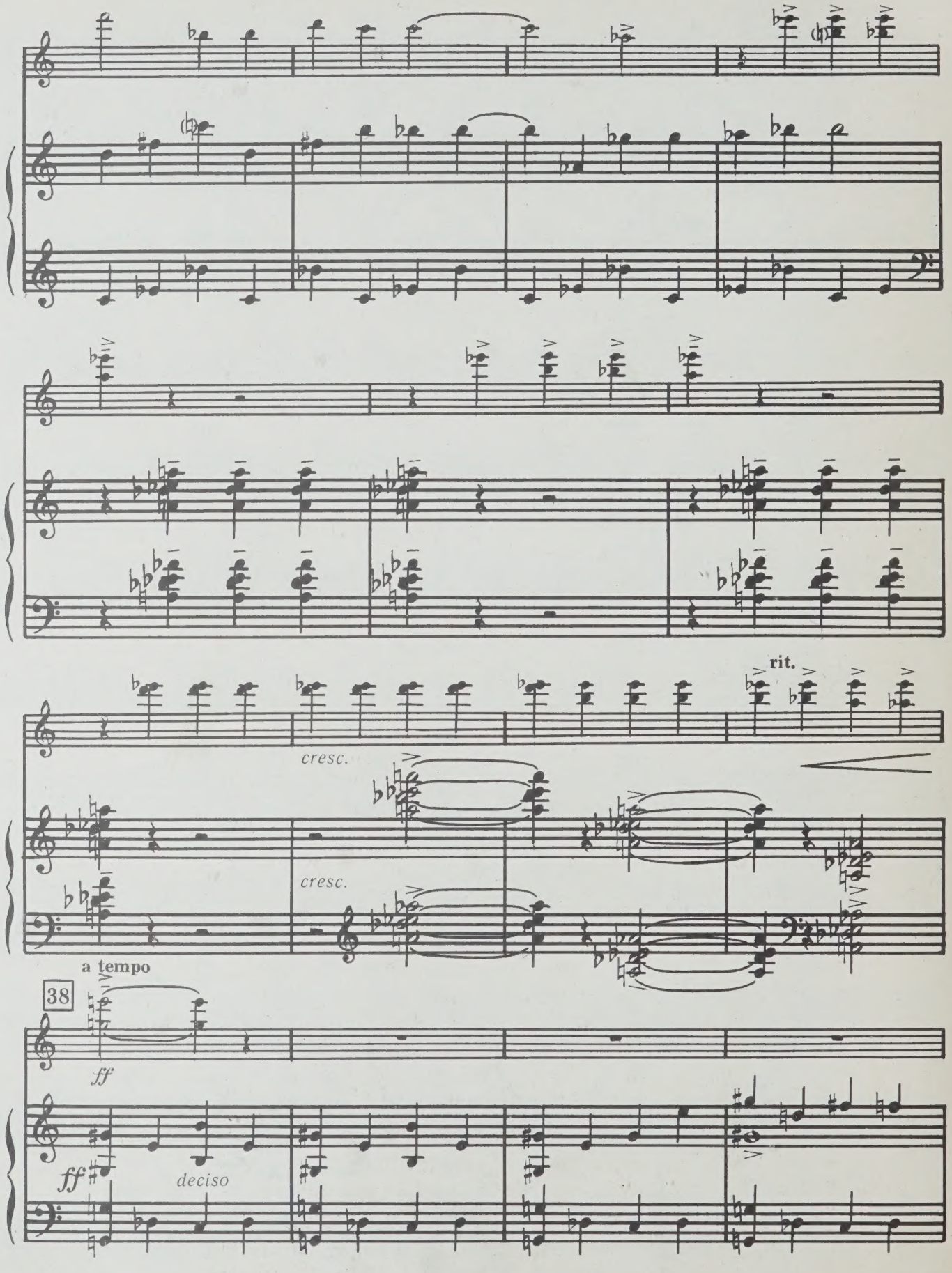
rit.
cresc.
cresc.
a tempo
38
ff
ff
deciso

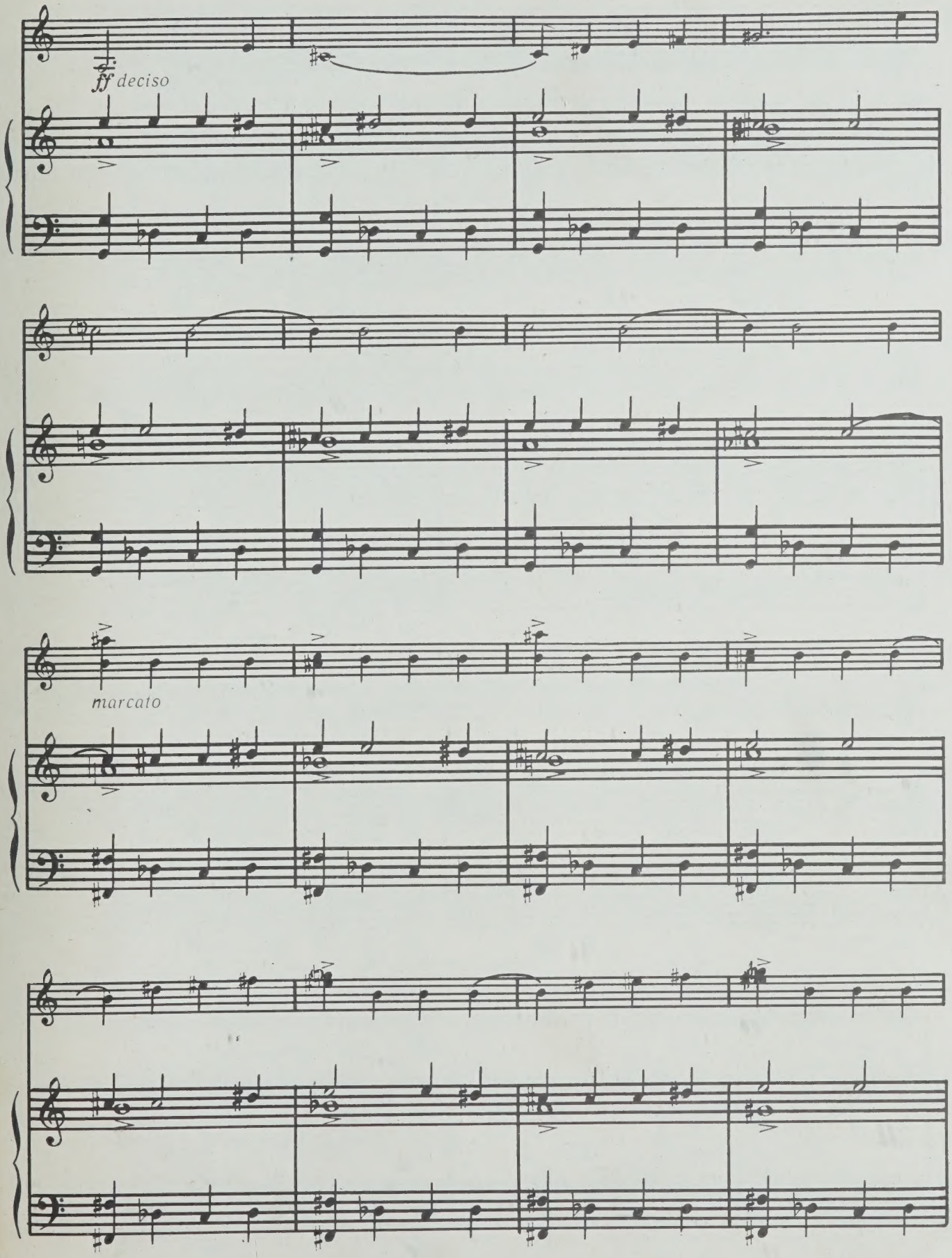
ff deciso
marcato

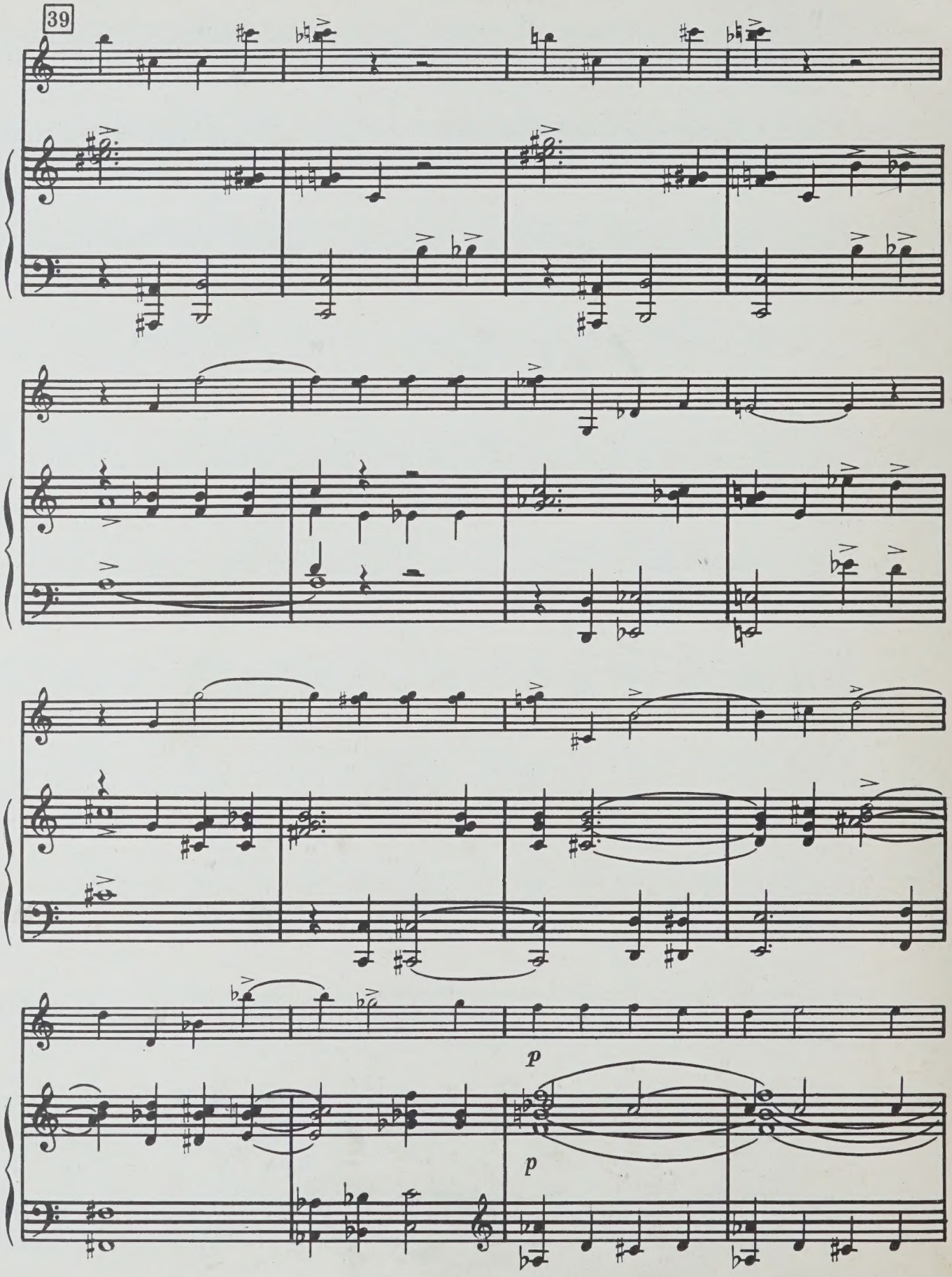
39
p
p

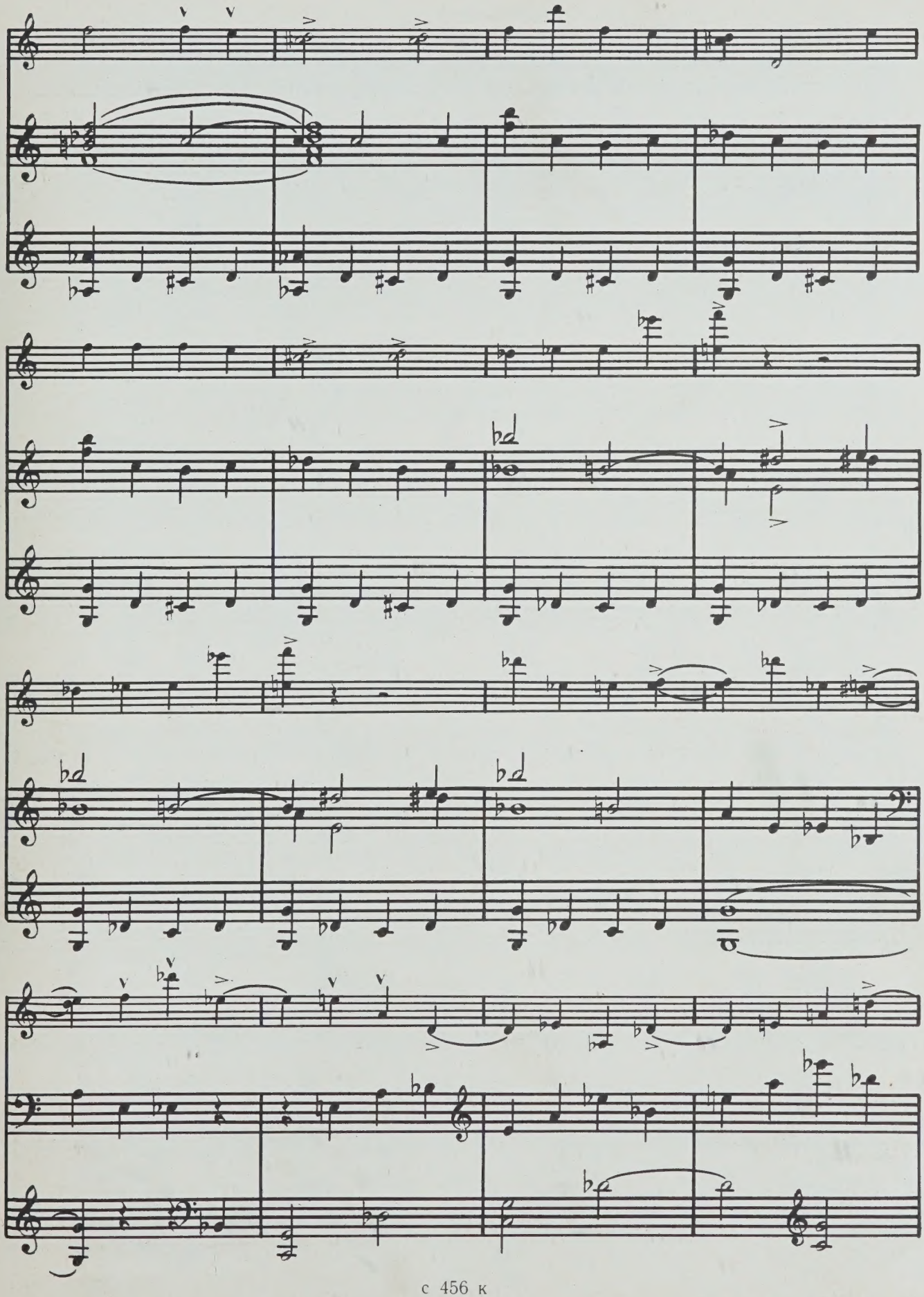

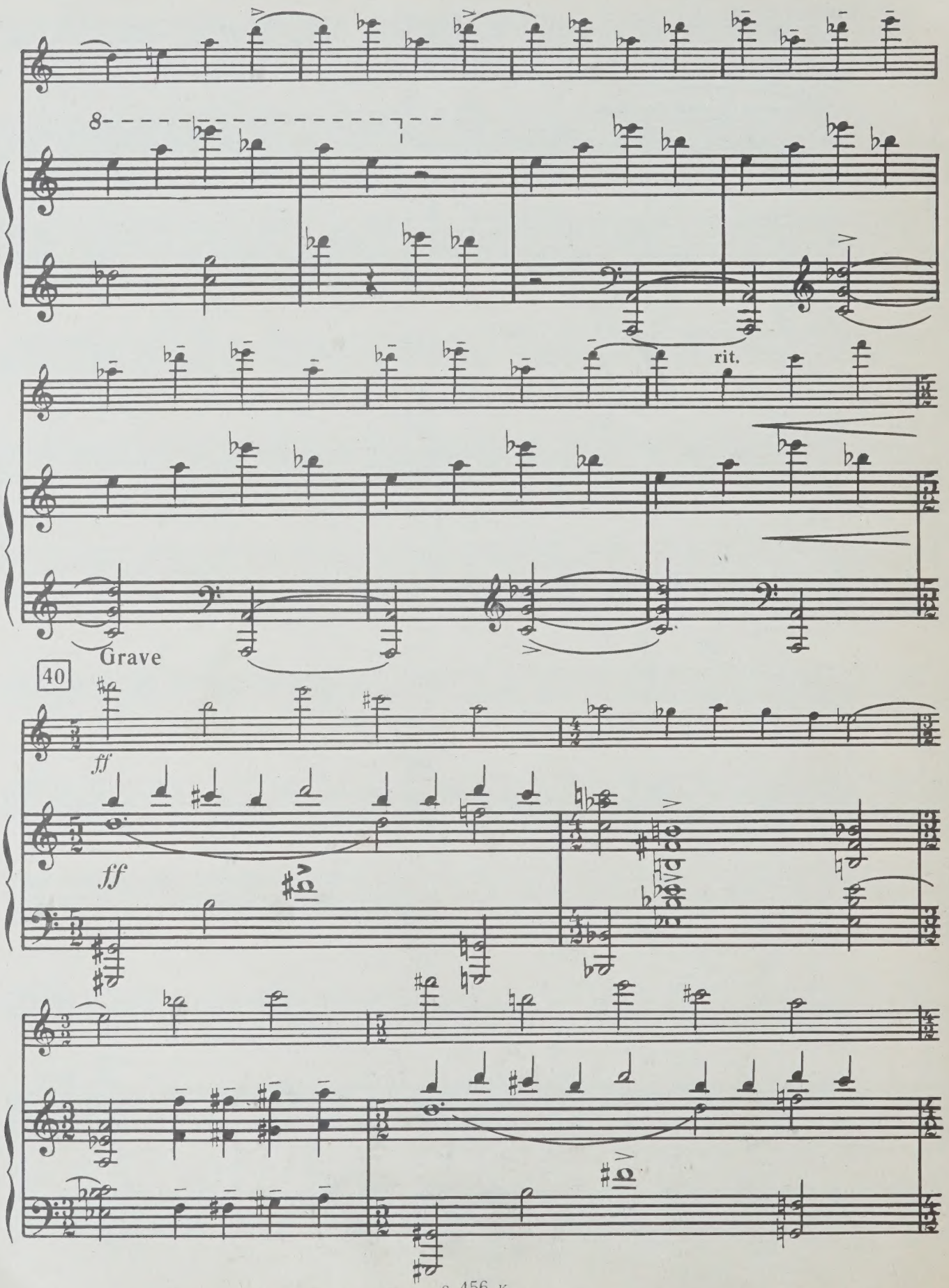
8
rit.
Grave
40
ff
ff

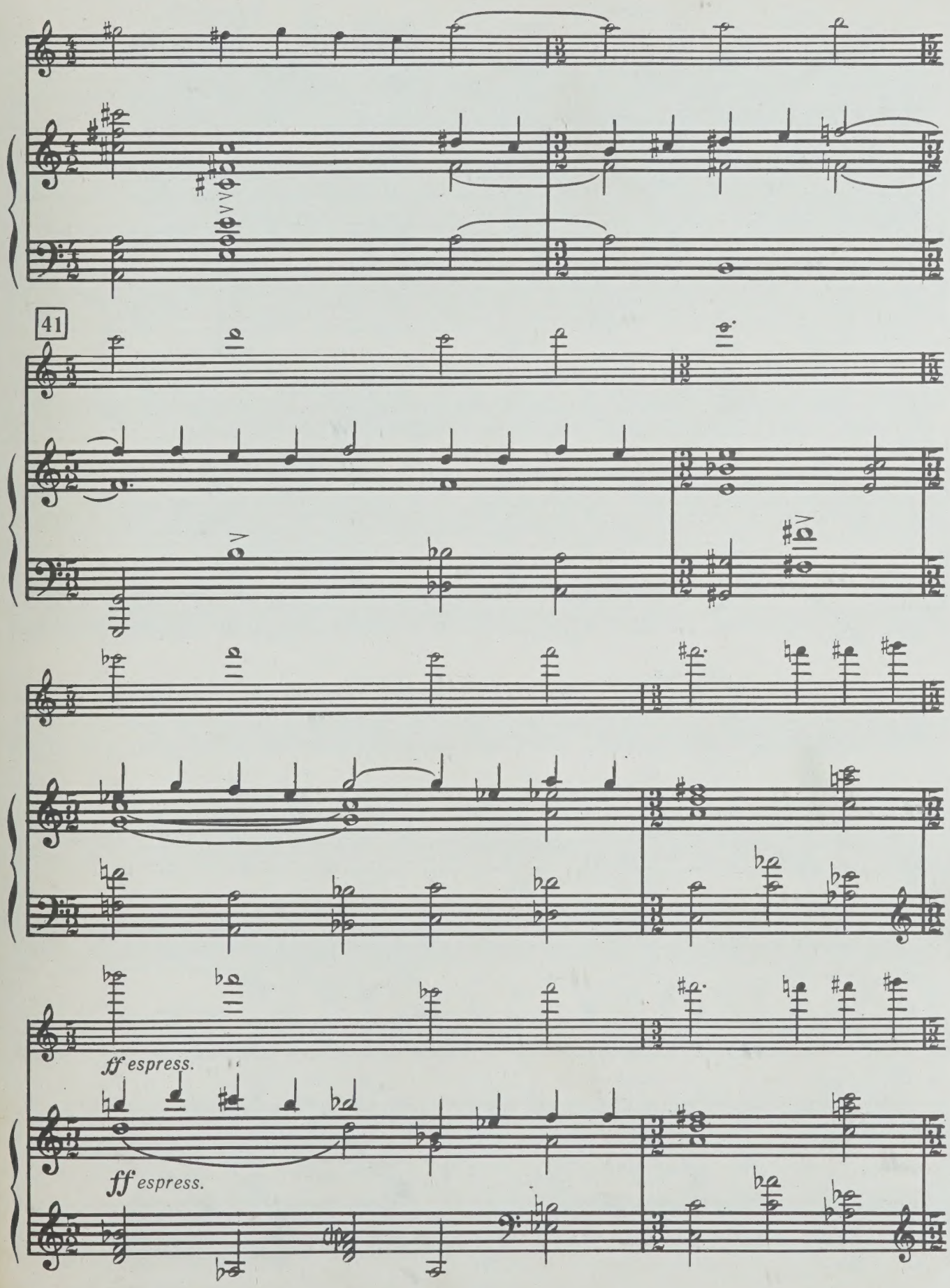
41
ff espress.
ff espress.

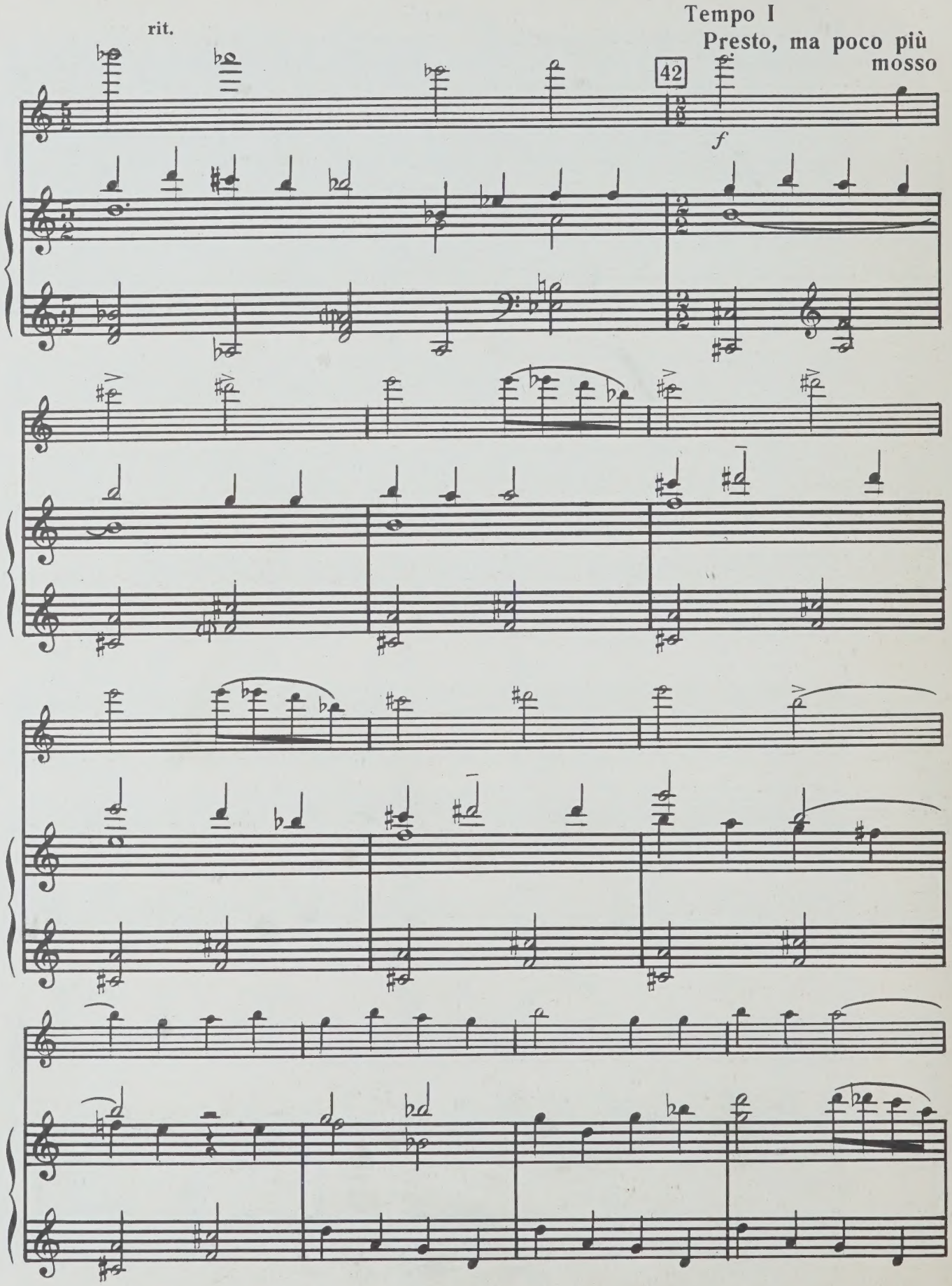
rit.
Tempo I
Presto, ma poco più mosso
42
f

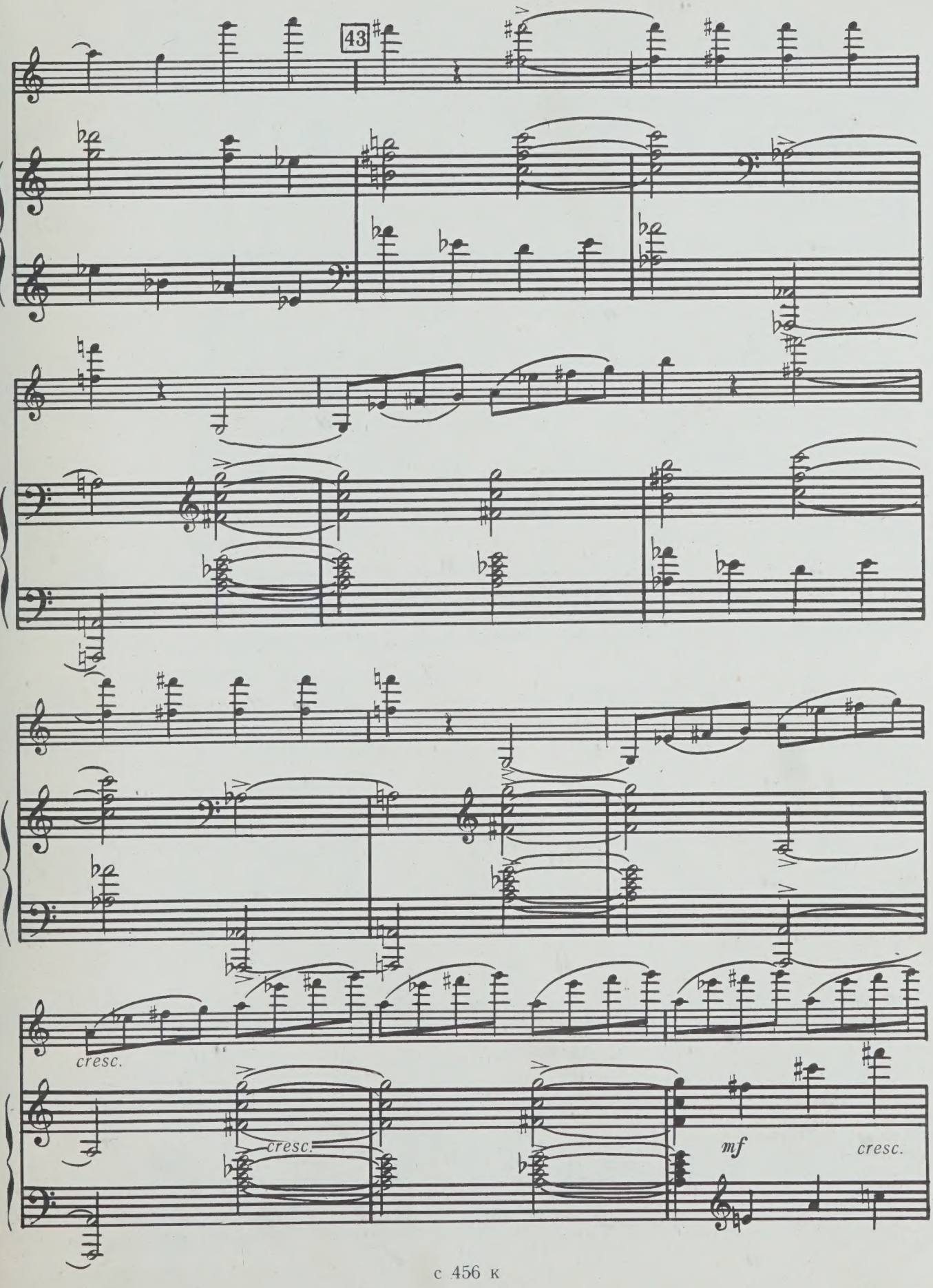
43
cresc.
cresc.
mf
cresc.

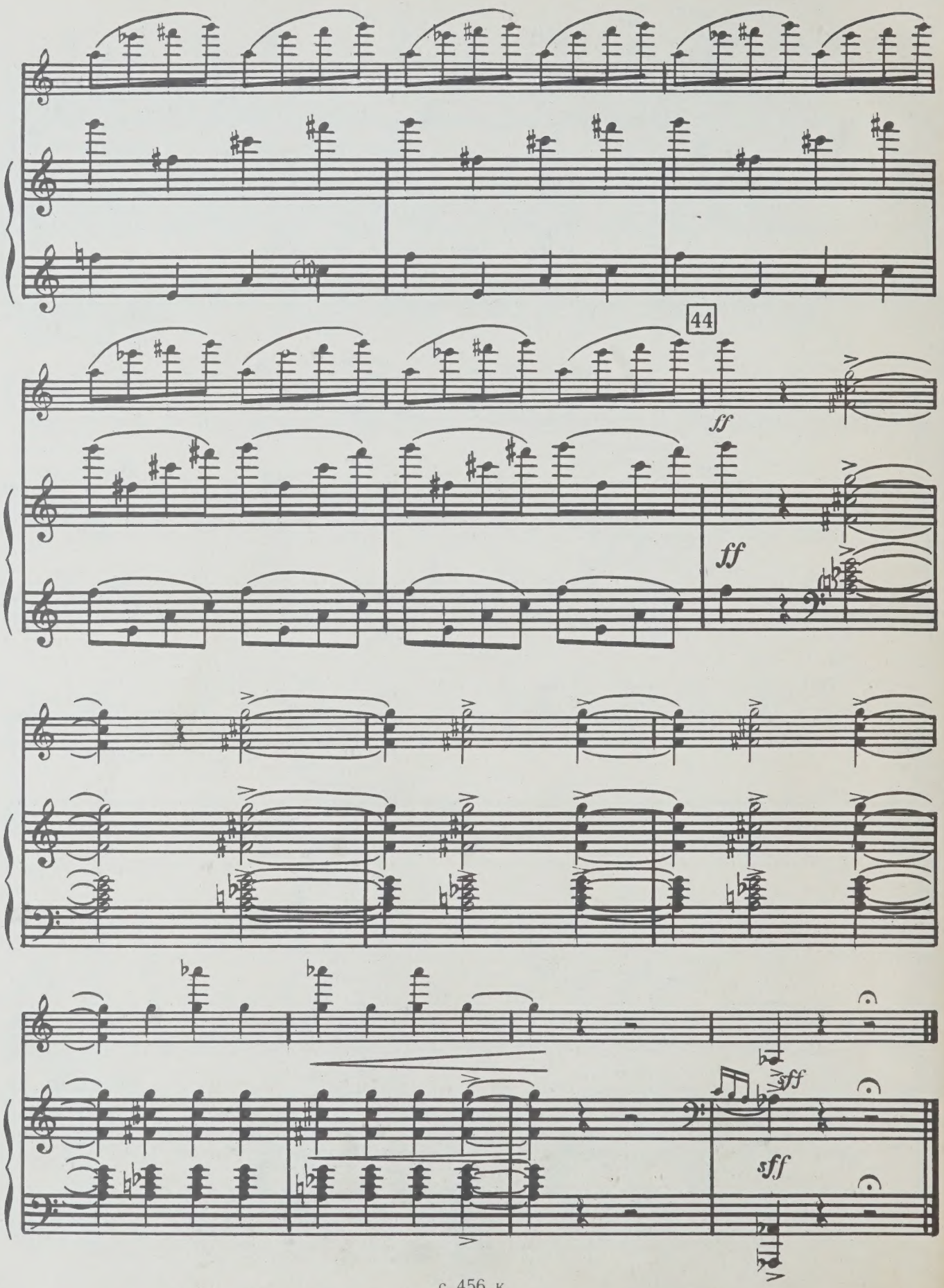
44
ff
ff
sff
sff

PLEASE DO NOT REMOVE
CARDS OR SLIPS FROM THIS POCKET

UNIVERSITY OF TORONTO LIBRARY

M
219
V145S6

Vainiunas, Stasys
[Sonata, violin & piano]
Sonata

Music

UNIVERSITY OF TORONTO
violin
EDWARD JOHNSON
MUSIC LIBRARY

M
219
V145S6

СОНАТА
ДЛЯ СКРИПКИ И ФОРТЕПИАНО

SONATA
FOR VIOLIN AND PIANO

LIBRARY
26
1976
UNIVERSITY OF TORONTO

С. ВАЙНЮНАС, соч. 38
(1971)
S. VAINIUNAS, op. 38

Редакция партии скрипки А. ВАЙНЮНАЙТЕ
Violin part wording by A. VAINIUNAITE

I

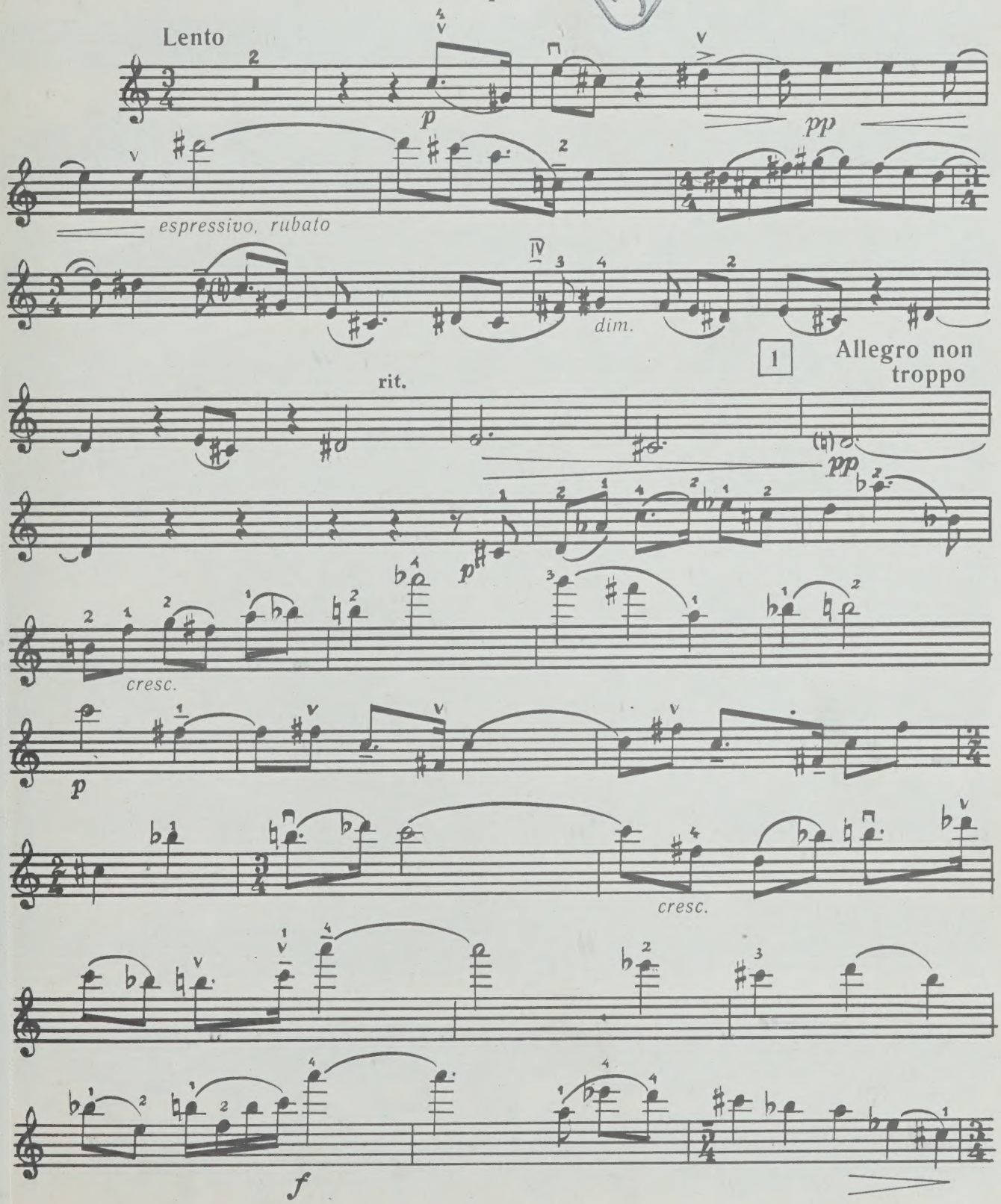

Violino

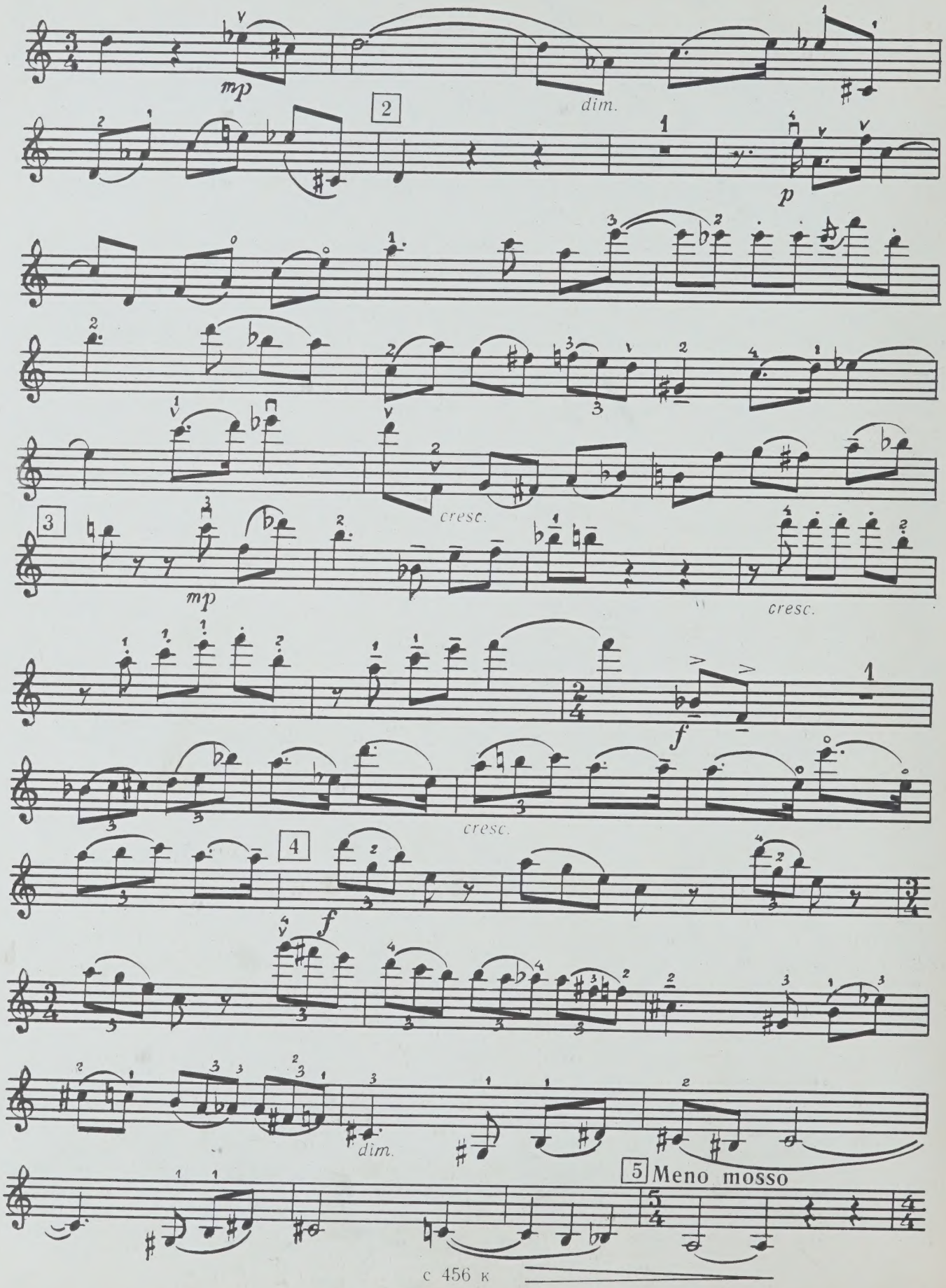

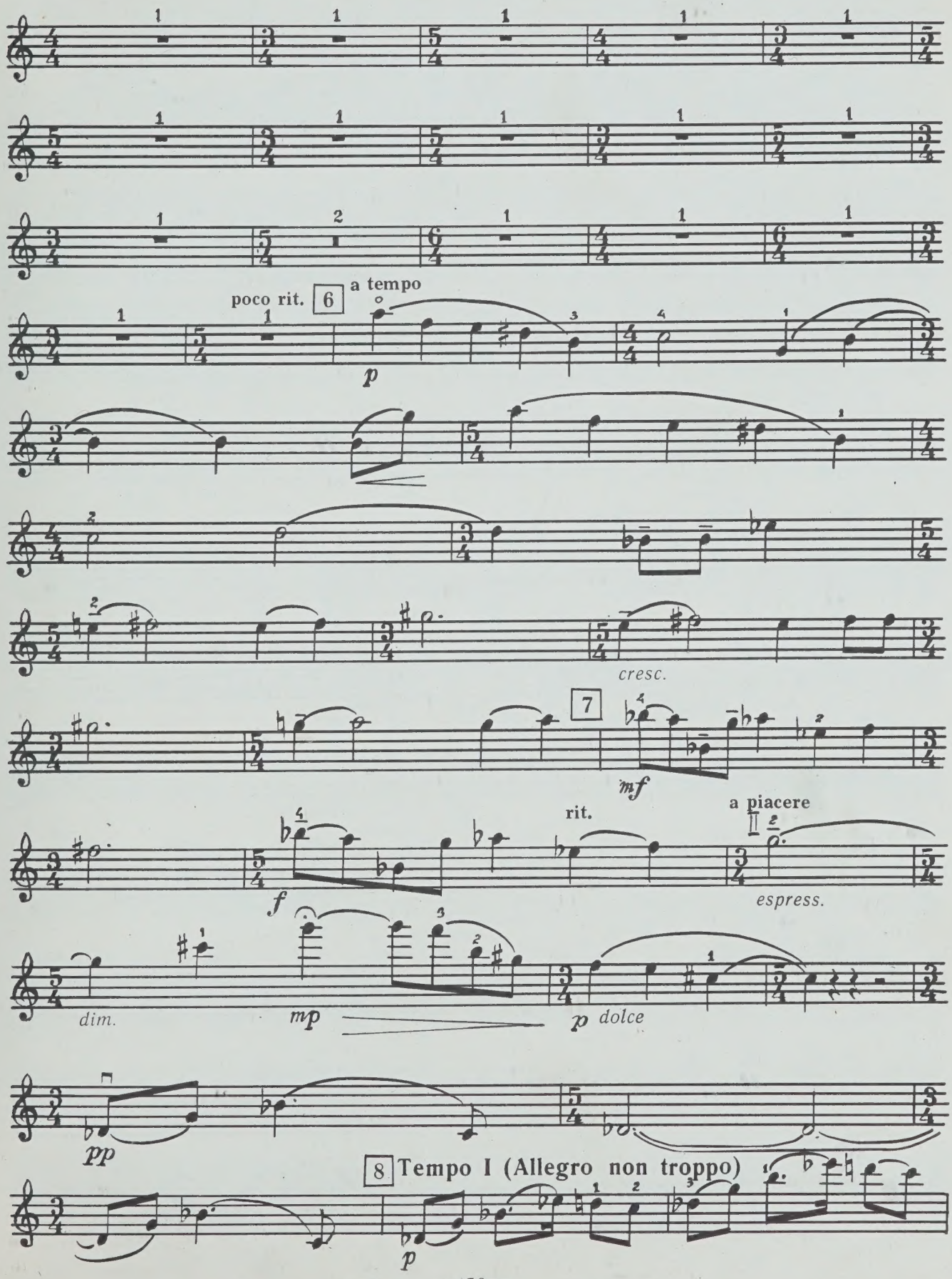
poco rit.
6
a tempo
p
cresc.
7
mf
rit.
a piacere
espress.
f
dim.
mp
p dolce
pp
8 Tempo I (Allegro non troppo)
p

Violino

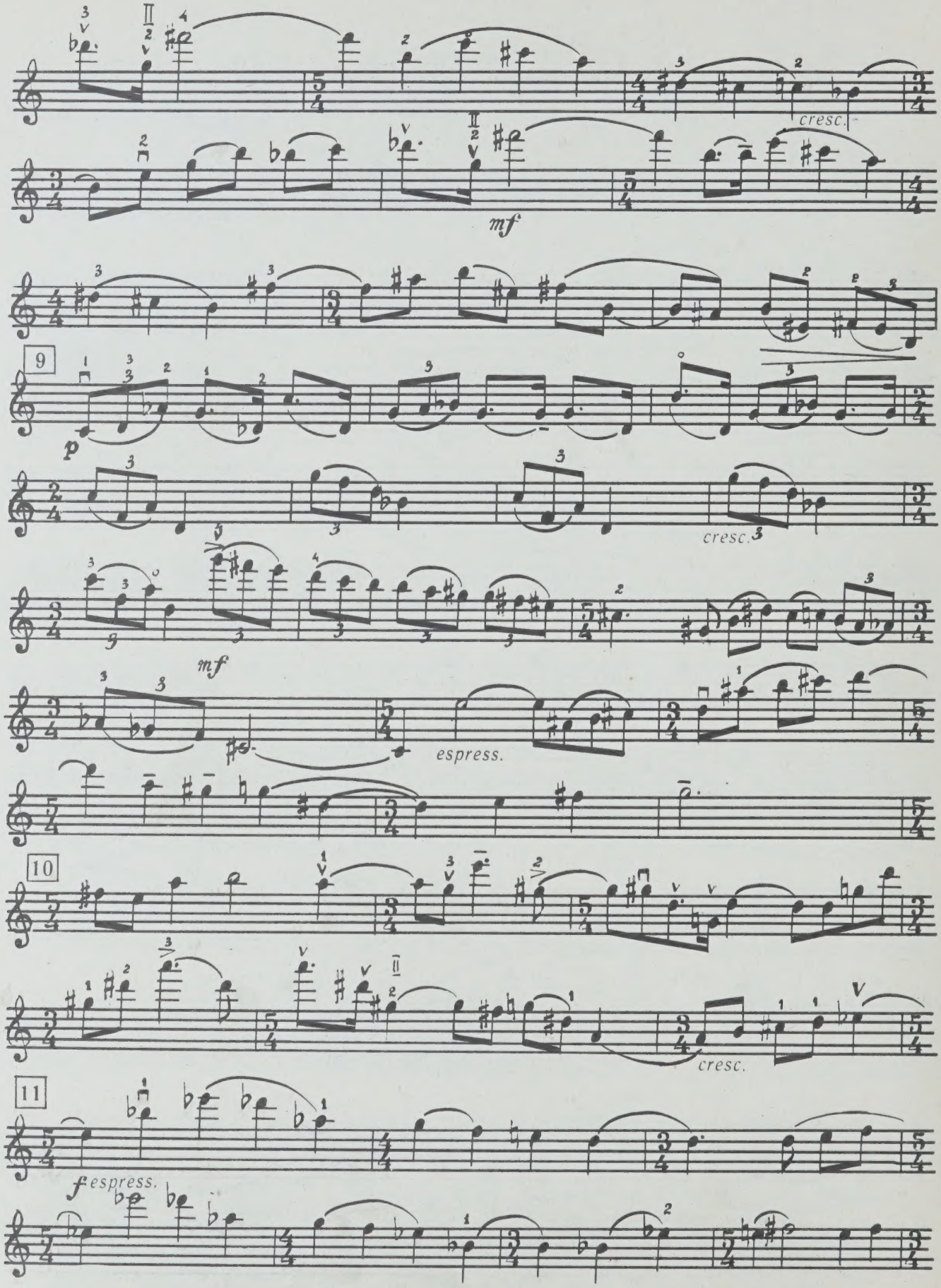

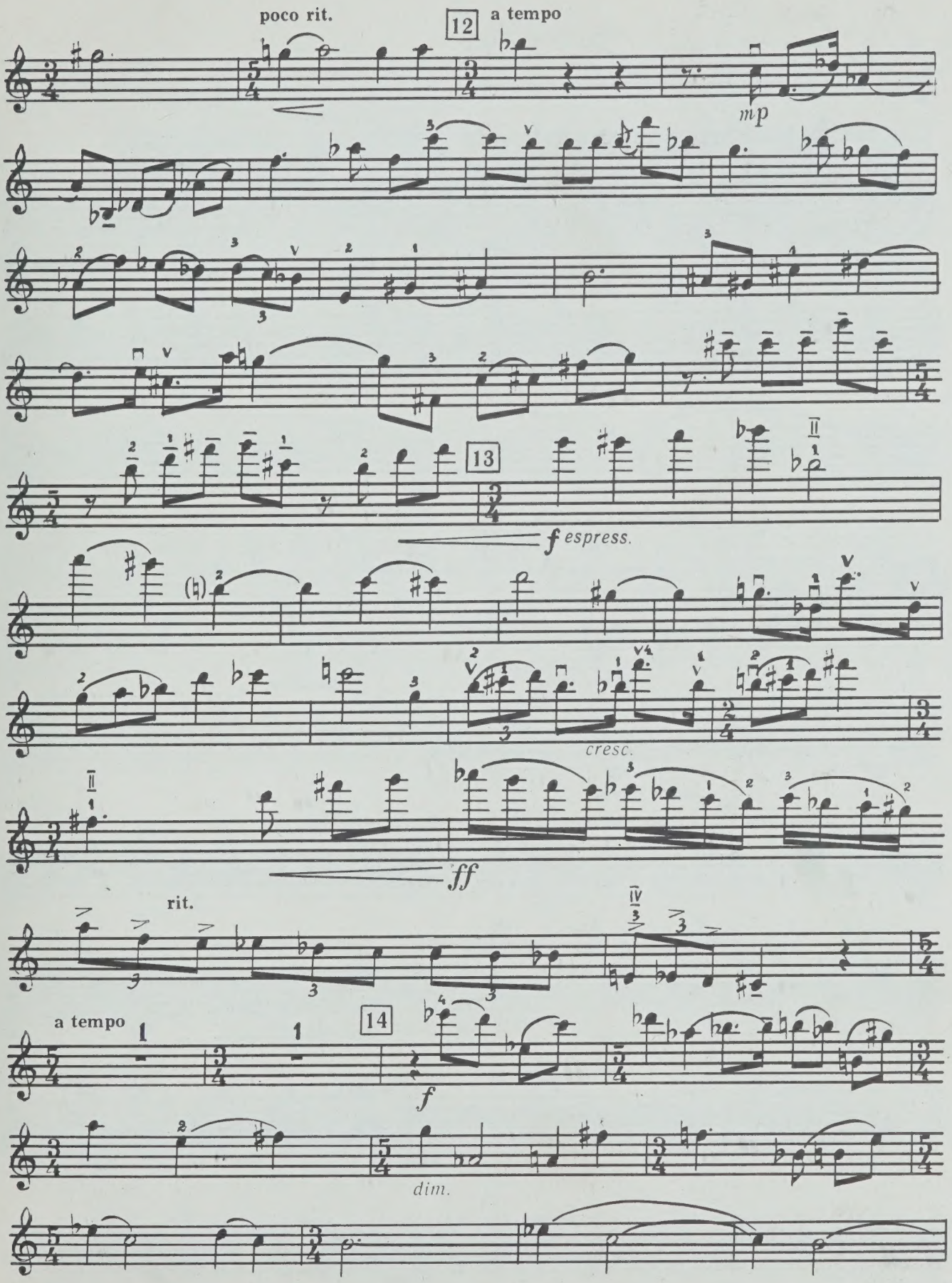
poco rit.
12
a tempo
mp
13
f espress.
cresc.
ff
rit.
a tempo
14
f
dim.

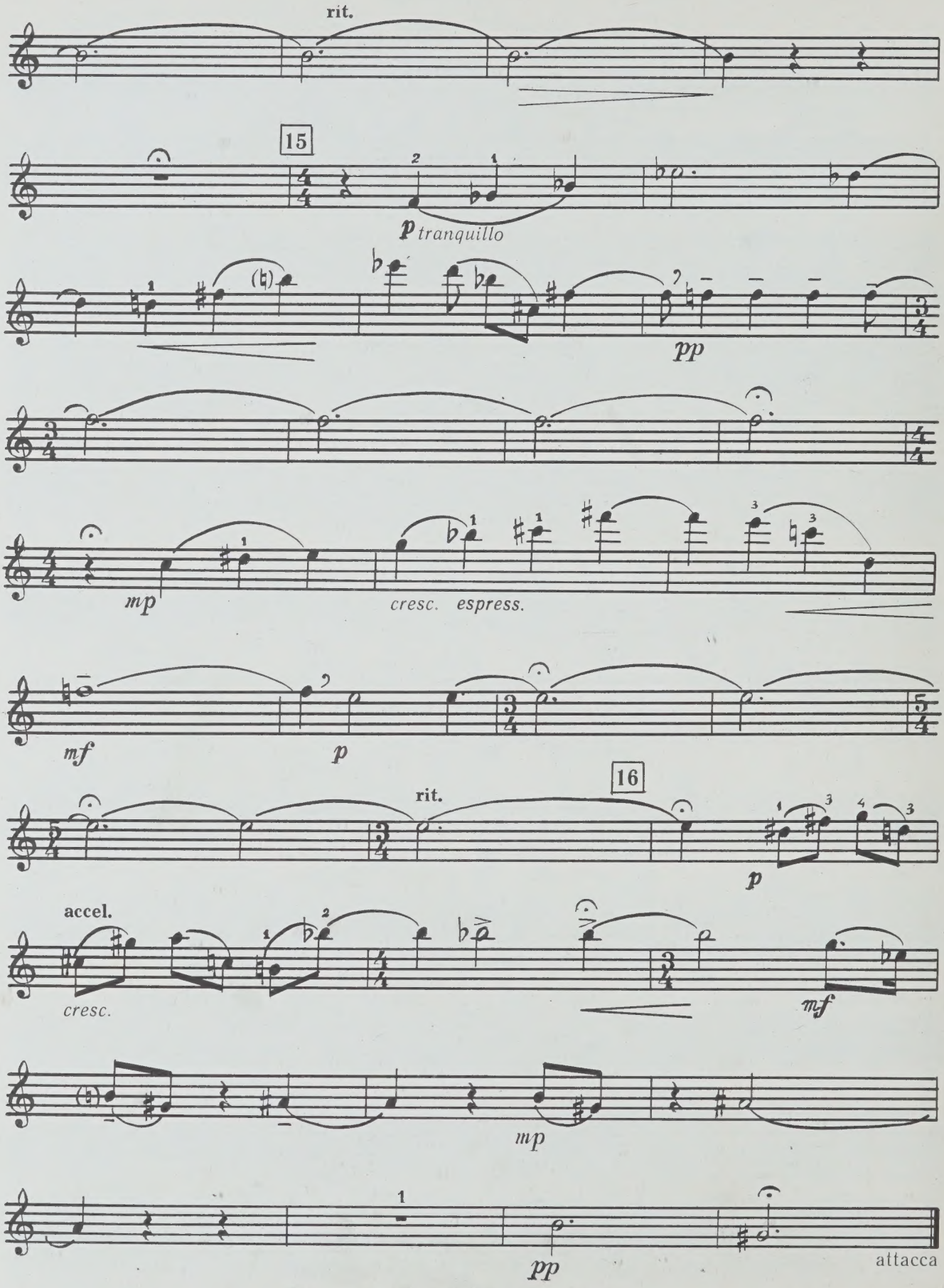
rit.
15
p tranquillo
pp
mp
cresc. espress.
mf
p
rit.
16
p
accel.
cresc.
mf
mp
pp
attacca

II

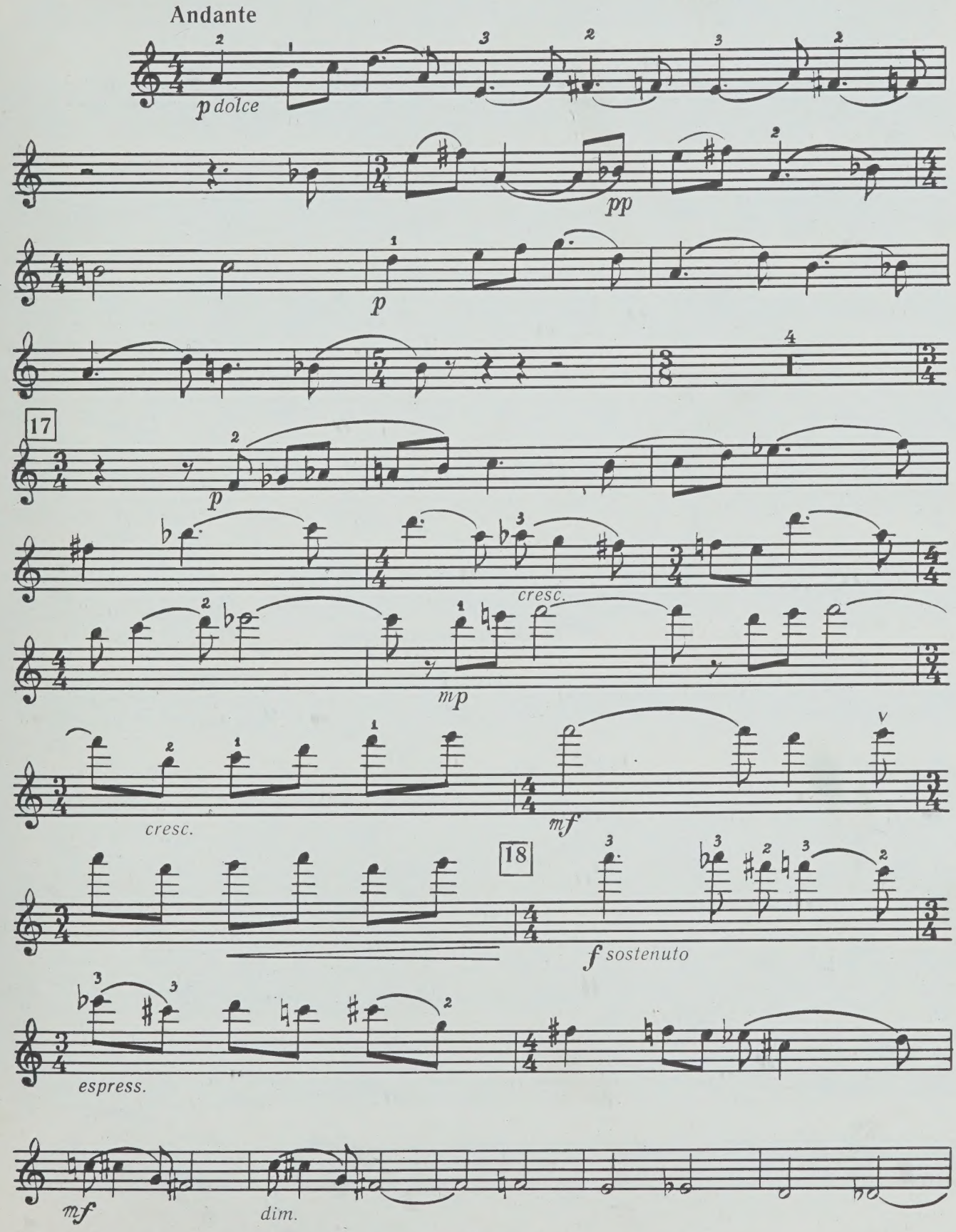
Andante
p dolce
pp
p
17
p
cresc.
mp
cresc.
mf
18
f sostenuto
espress.
mf
dim.

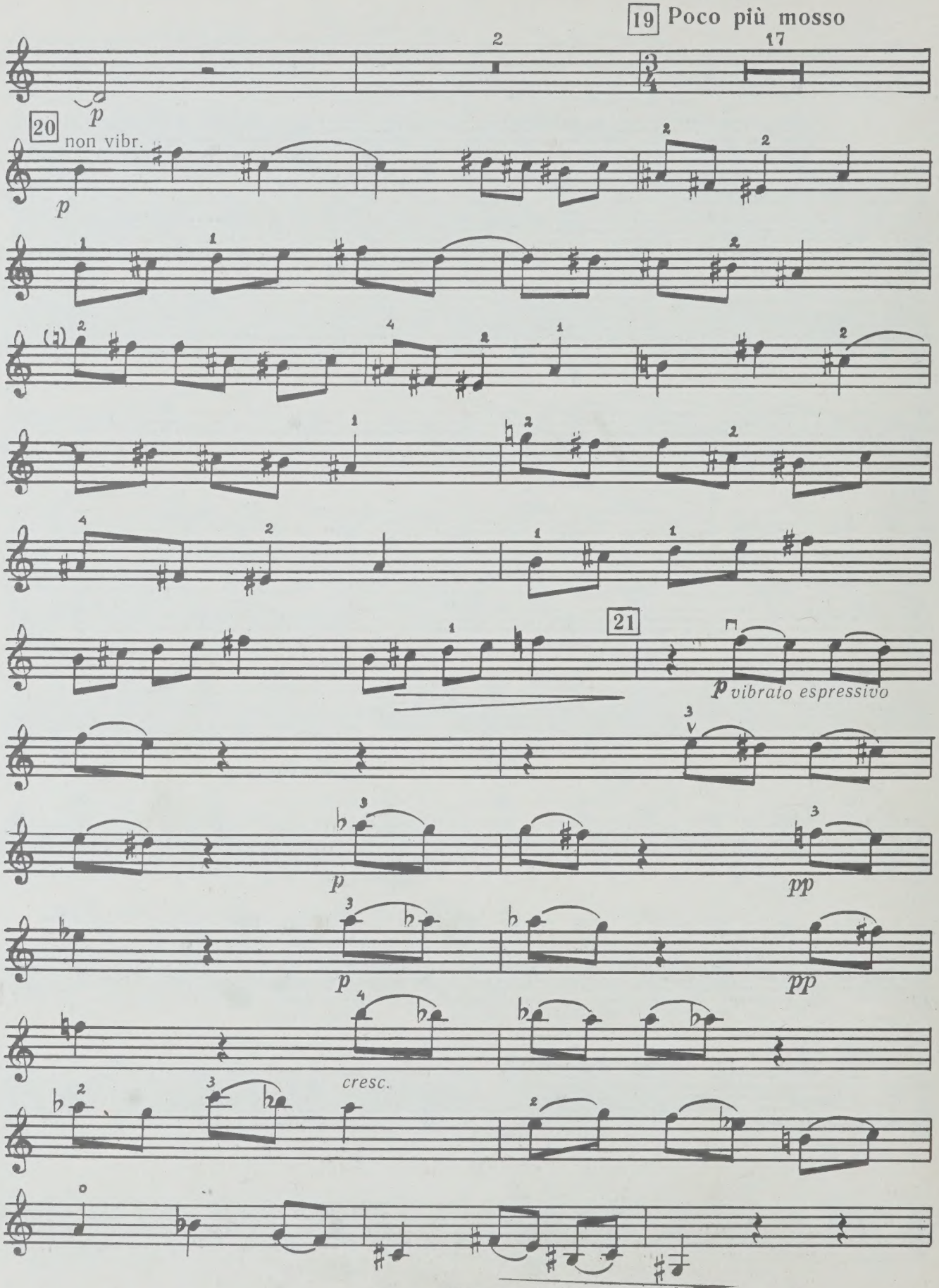
19 Poco più mosso
17
p
20
non vibr.
p
21
p vibrato espressivo
p
pp
p
pp
cresc.

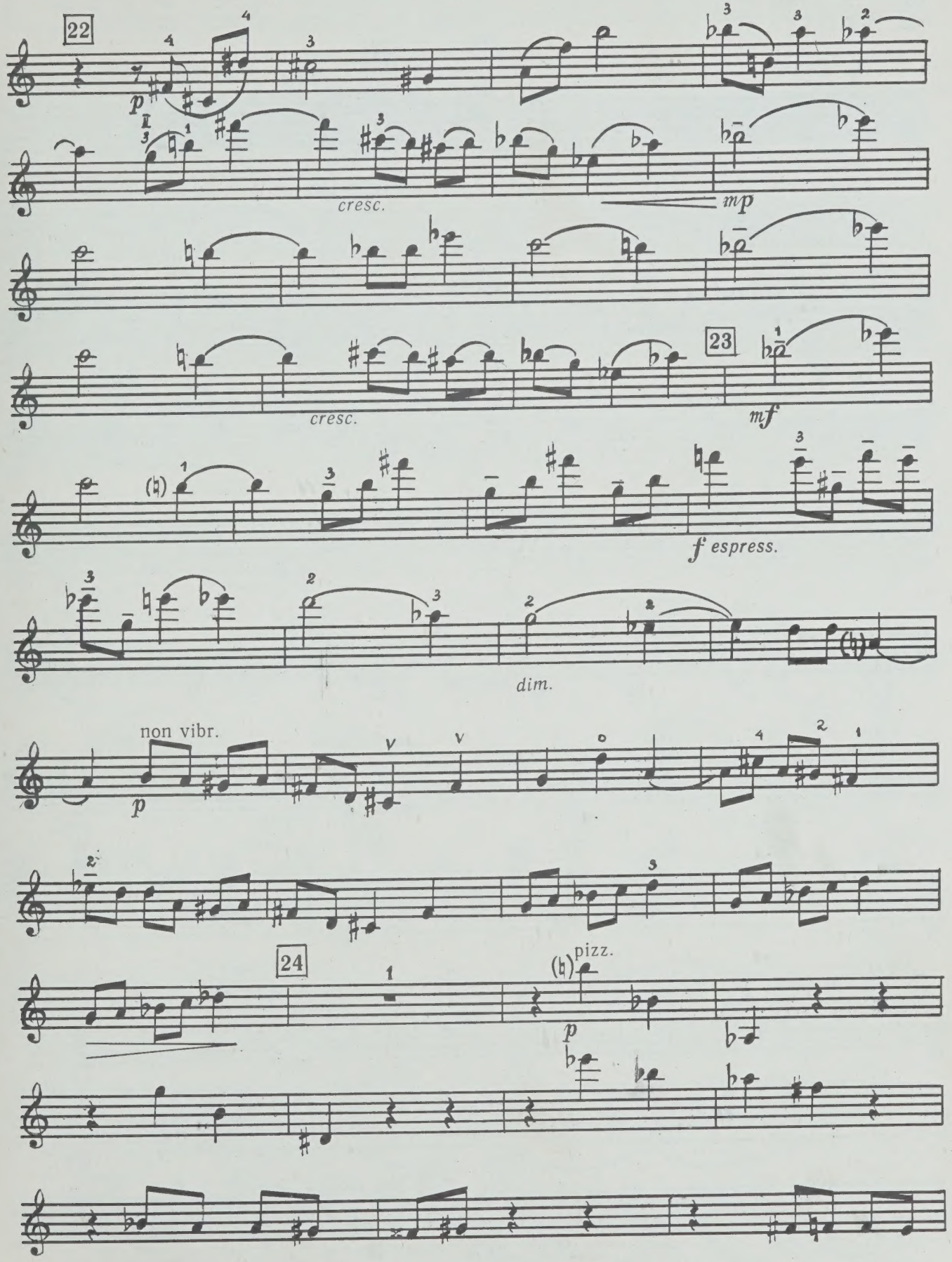
22
p
cresc.
mp
cresc.
23
mf
f espress.
dim.
non vibr.
p
24
pizz.
p

Violino

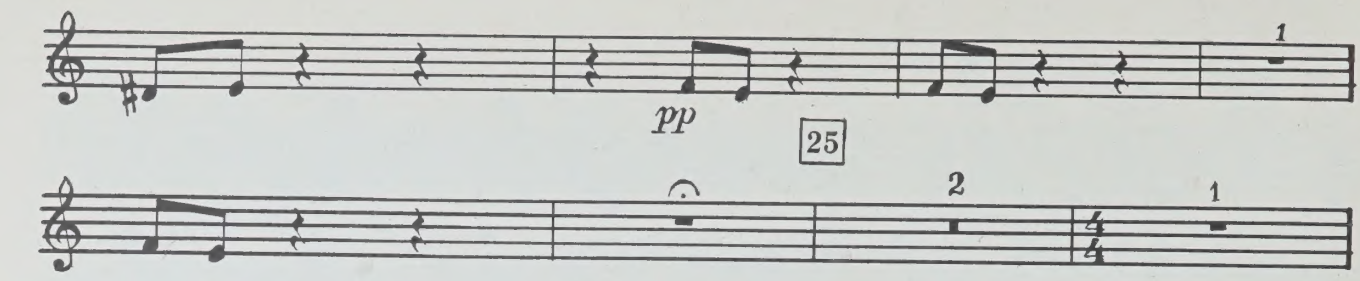

Poco sostenuto Tempo I

arco

con sord.

pp *tranquillo*

p

26

cresc.

espress.

mf

dim.

pp

(senza sord.)

с 456 к

III

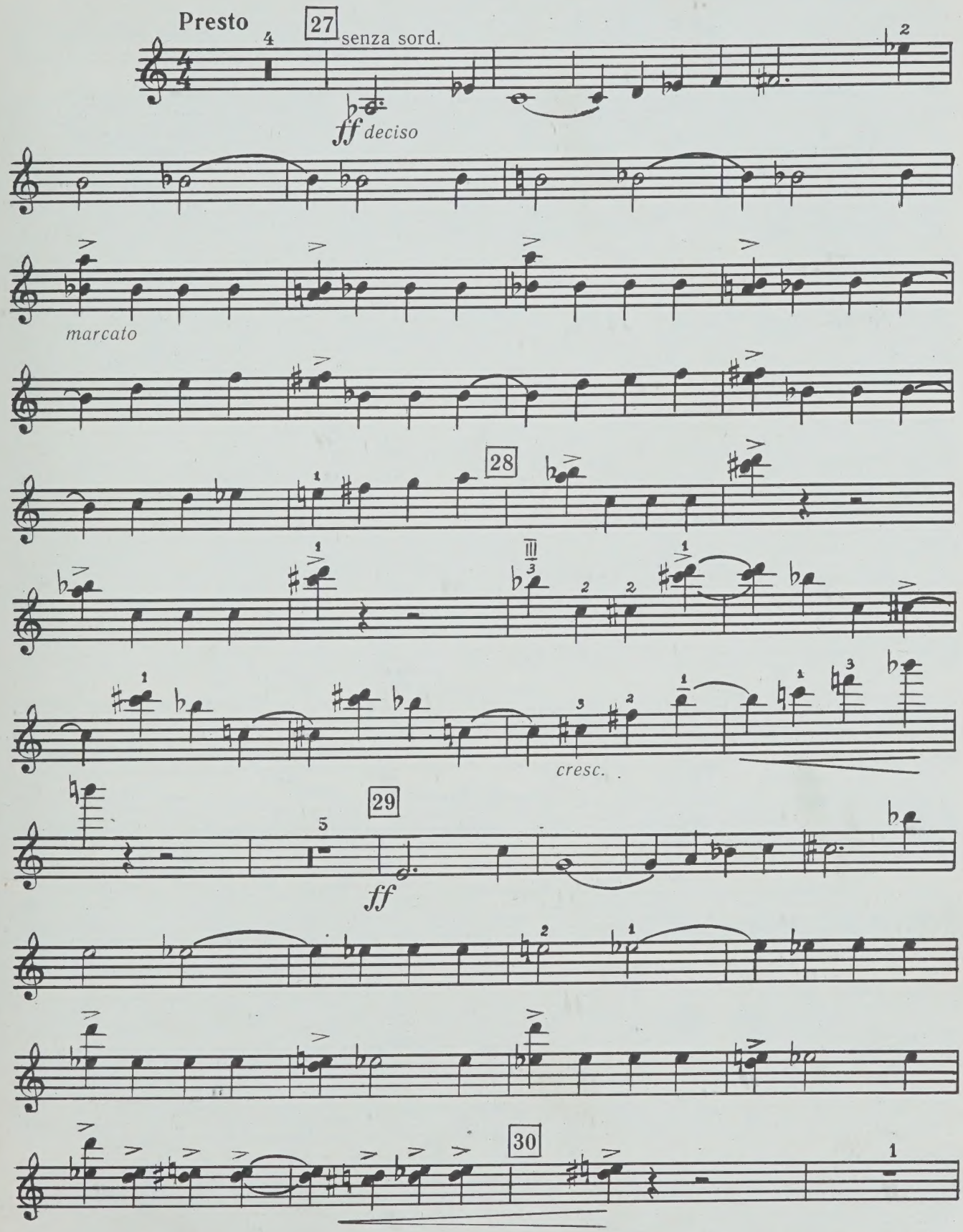

Violino

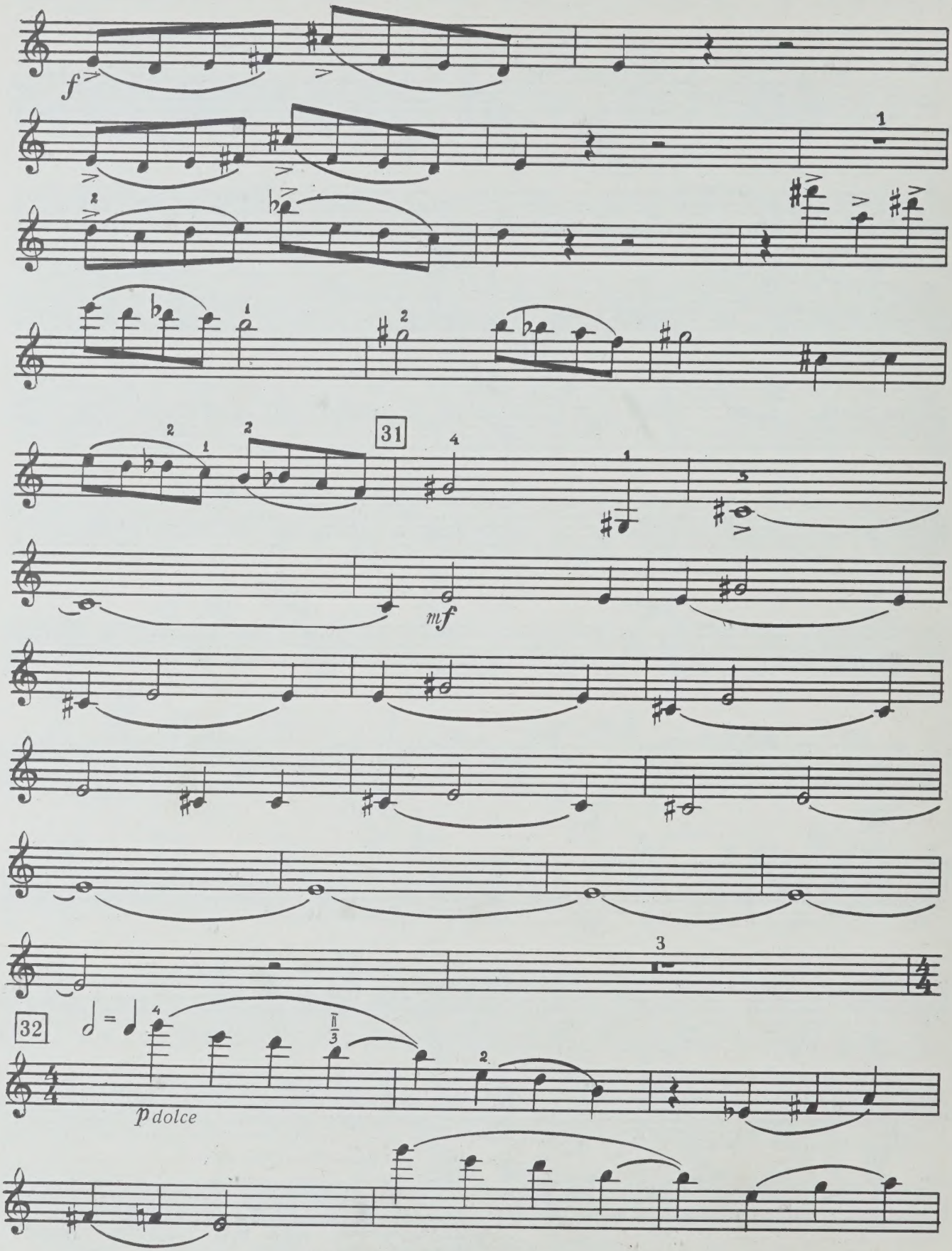

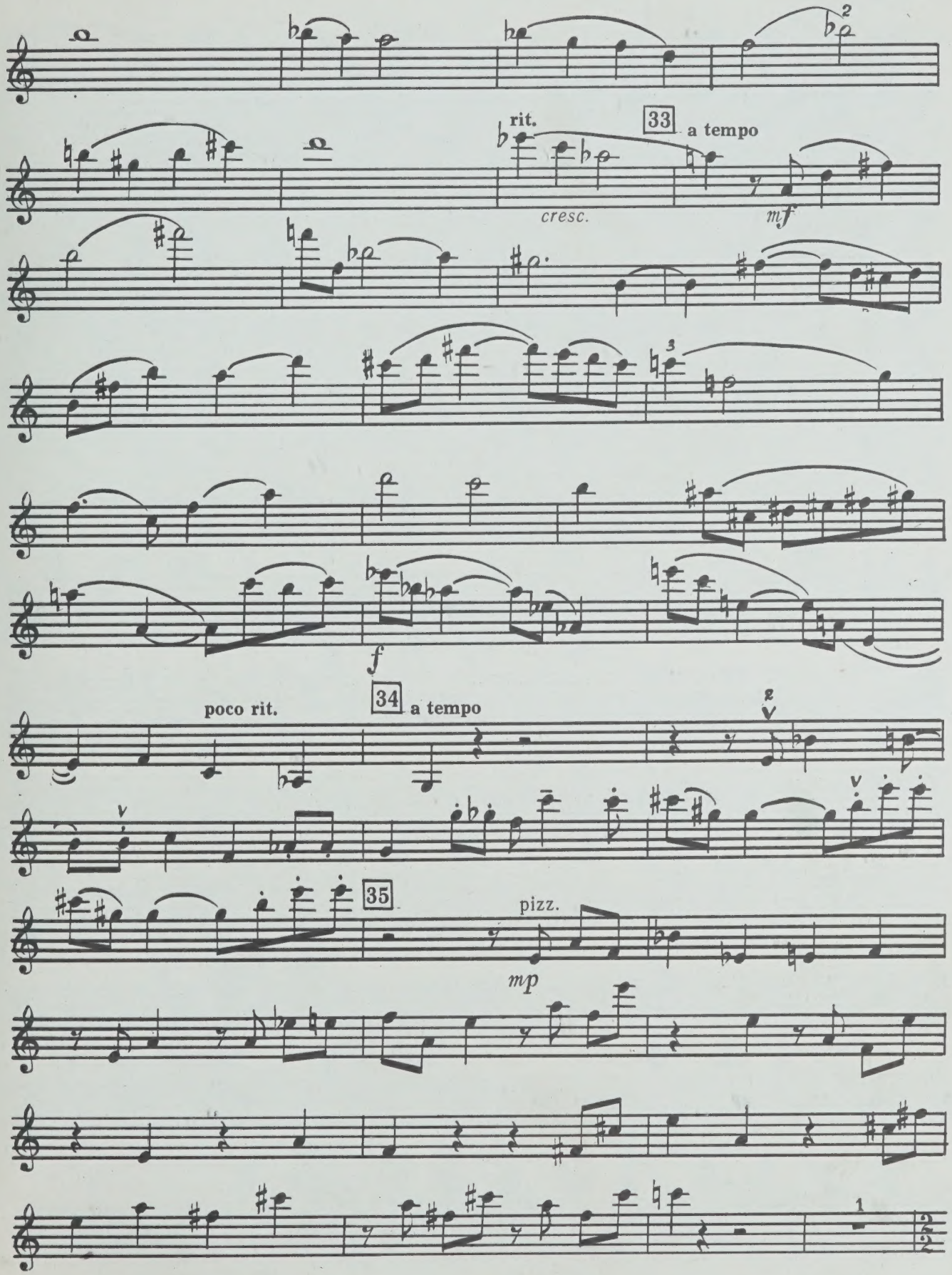
rit.
33
a tempo
cresc.
mf
f
poco rit.
34
a tempo
35
pizz.
mp

Violino

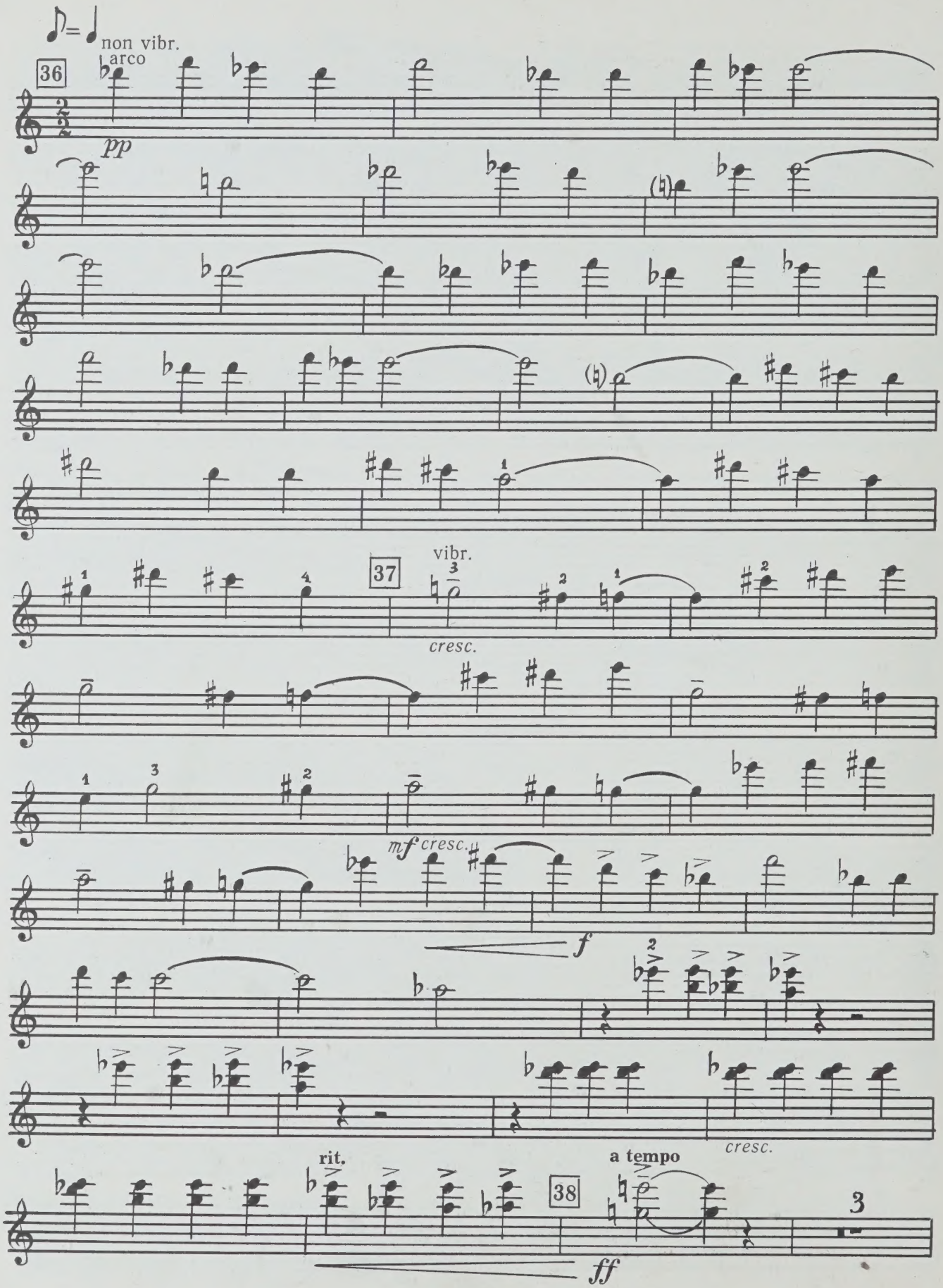
non vibr.
arco
36
pp
37
vibr.
cresc.
mf cresc.
f
rit.
a tempo
38
cresc.
ff

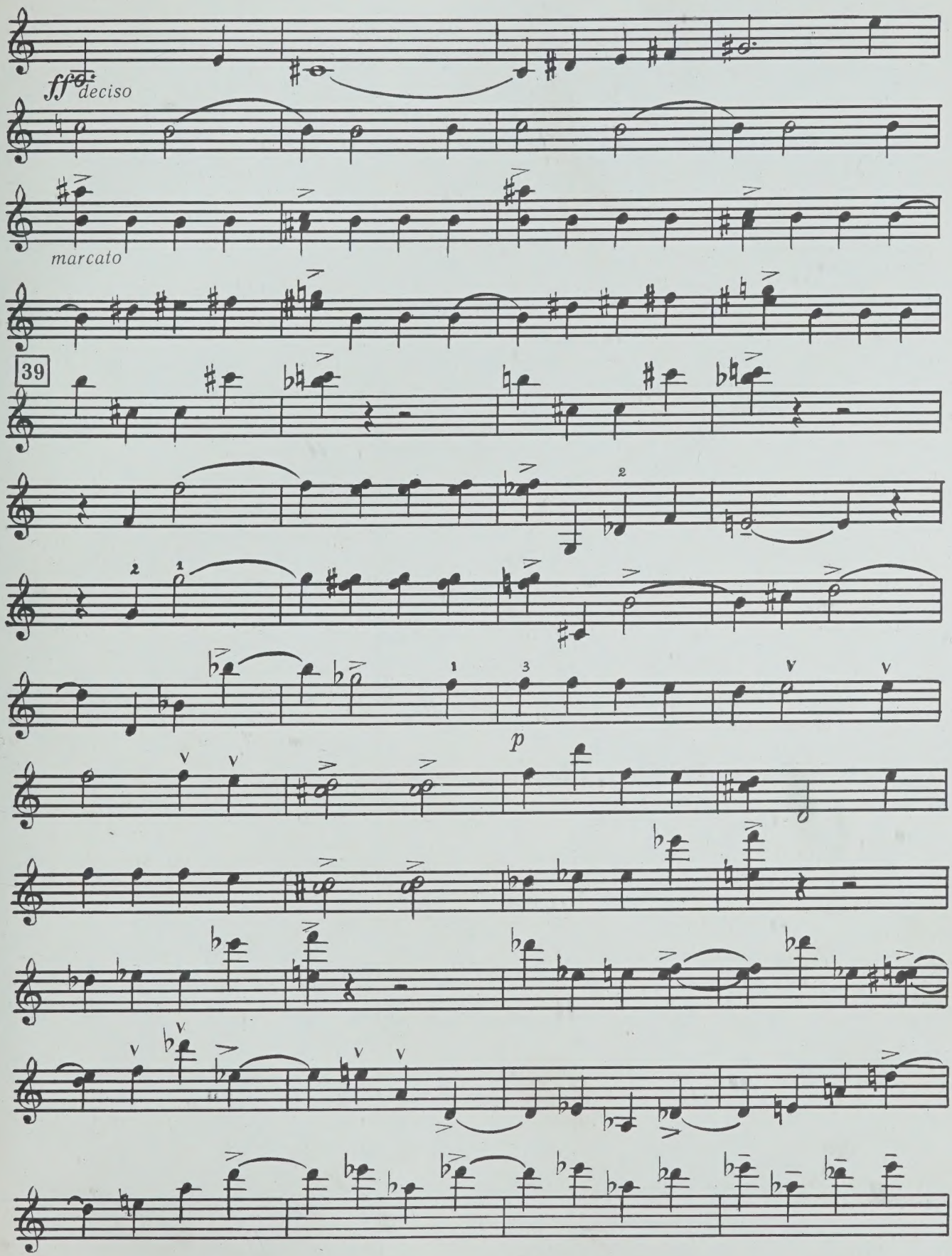
ff deciso
marcato
39
p

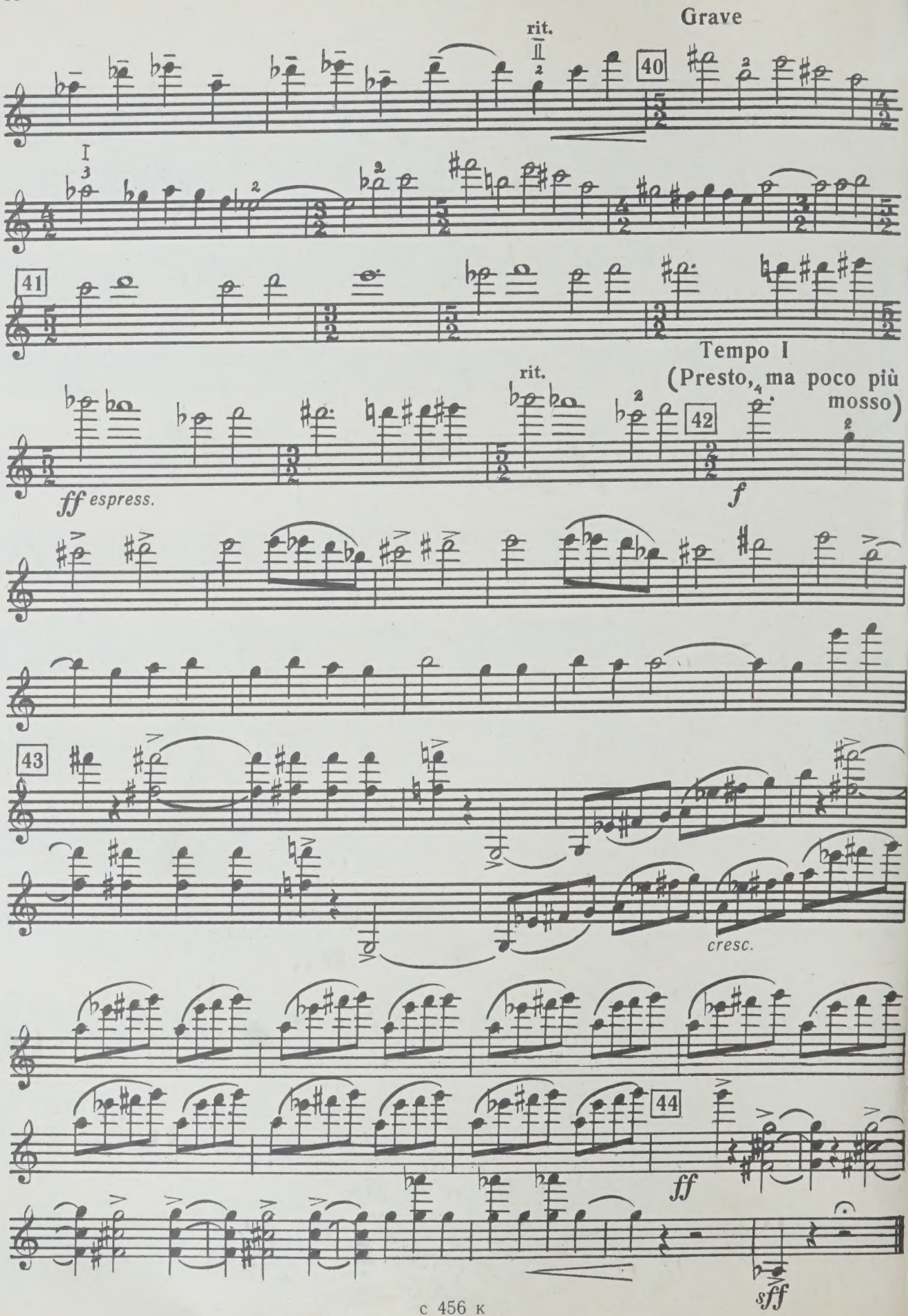
Grave
rit.
40
41
Tempo I
(Presto, ma poco più mosso)
rit.
42
ff espress.
f
43
cresc.
44
ff
sff

WHEN THIS BOOK WAS CHARGED OUT THE
FOLLOWING PARTS WERE IN THE POCKET:

violin

CIRCULATES ONLY WITH
ALL PERFORMANCE PARTS

PLEASE DO NOT REMOVE
CARDS OR SLIPS FROM THIS POCKET

UNIVERSITY OF TORONTO LIBRARY

M
219
V145S6

Vainiunas, Statys
[Sonata, violin & piano]
Sonata

Music